١٩٦٤

Sycamore

High School

Table of Contents

Leaves 1963-1964

Co-Editors: Candy Linden, Carol Strack
Co-Business Managers: Kathy Brand, Diane Awalt
Art Editor: Neil Strack
Sponsor: Mr. Alton Brand; Mr. Glen Johnson, *Business Sponsor*

Table of Contents 3
Dedication 4
ADMINISTRATION 5
Board of Education 6
Faculty 7-9
CLASSES .....
Dow 13
Seniors 11-43
Juniors 44-46
Sophomores 47-49
Freshmen 50-52
ORGANIZATIONS 53
A.F.S. 54
Art Club 55
F.F.A. 56
F.H.A. 57
F.N.A. 58
F.T.A. 59
G.A.A. 60-62
Library Staff 63
Leaves Officers 63
Leaves Editorial 64
Leaves Business 64
National Honor Society 65
Spartan Club 66
Student Council 67
Syco-Hi-Lites 68
Speech and Debate Club 69
Pep Club 70-72
D.O. 73-75
MUSIC 78
A Cappella 79
Choruses 80-81
Ensembles 82
Band 83-85
Twirlers and PomPom Girls 86
SPORTS 87
Football 88-96
Cheerleaders 97-102
Basketball 98-101, 103
Intramural 105
Wrestling 106-108
ACTIVITIES 109
Homecoming 110-116
Christmas Dance 117-118
Senior Class Play 119-121
Club Week 122-123
Speech Contestants 125
Cooks and Custodians 126
CREDITS 128

Dedication

Leland Strombom

We dedicate the 1963-1964 Leaves to Mr. Leland Strombom, a man who has distinguished himself not only as an athlete and an educator, but also as a wise and friendly counselor.

This native Sycamore son climaxed a brilliant high school and collegiate athletic career by captaining each of three major sports and by winning twelve varsity letters at North Illinois University. For twenty years thereafter, he coached Sycamore basketball and football teams.

During his years as an educator, his students have come to respect him for his logic and sound thinking, to enjoy him for his wit and humor, and to love him for his outstanding guidance.

To a man who stands for the best in sportsmanship, with all that the term implies in loyalty, integrity and service, we dedicate this book.

FACULTY & ADMINISTRATION

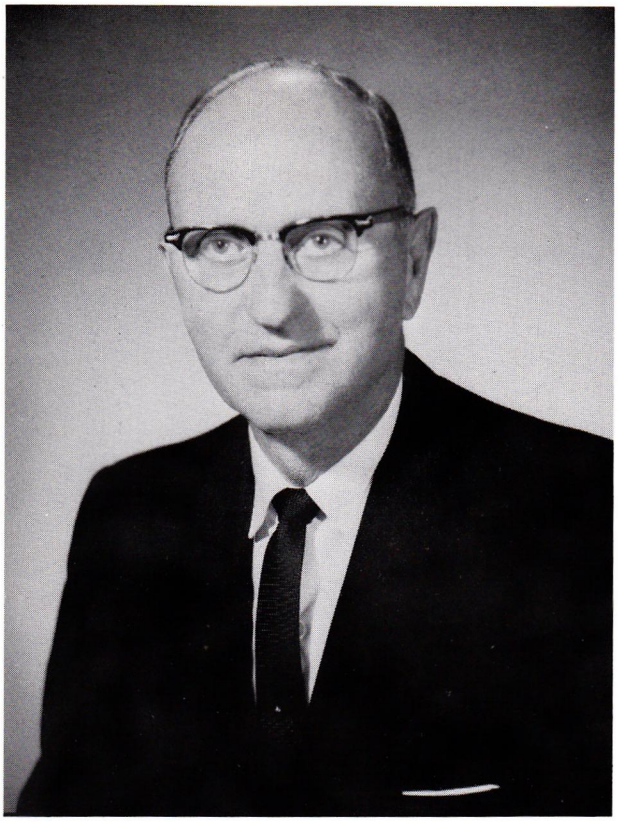

Principal
JESS B. SHROUT

B.S., University of Illinois; M.S., University of Wisconsin; Northwestern University; Colorado University; Northern Illinois University.

Superintendent of Schools
GRAYDON PETERSON

B.E., Northern Illinois University; M.A., University of Illinois.

BOARD OF EDUCATION

Left to right: Lanan, Joe Jr.; Middleton, Glenn; Anderson, Clinton; Scherer, N. F., President; Yeager, Wesley, Secretary; Johnson, James; Povlsen, Dr. Paul K.

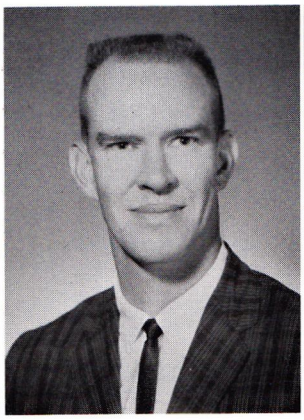

CHARLES BEHRENDS
Algebra 1, Plane Geometry; Varsity Basketball, Freshman Football, Varsity Baseball; B.S., Western Ill., Northern Ill. University

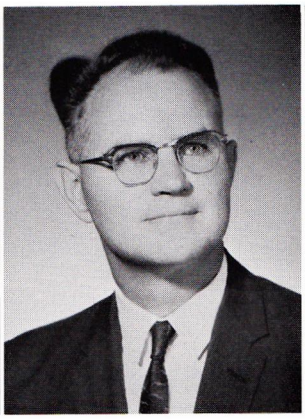

ALTON BRAND
Social Studies, Economics, Gov't; Leaves Sponsor; B.A., North Central College, M.Mus.Ed., Vandercook College, Northern Ill. University

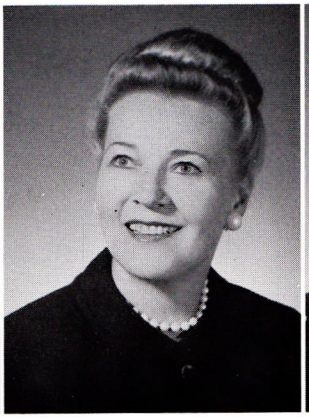

GERTRUDE COLLINS
Home Economics; South State College, B.S., Graduate Study, Uni. of Wis., Iowa State University at Ames, Northern Ill. University

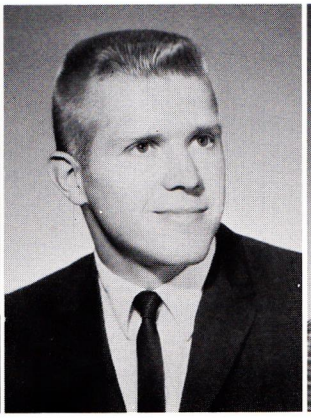

DENNIS CRABTREE
Mathematics, Wrestling; B.S., Northern Ill. University

MARJORIE DANIELSON
English; B.A., M.A., State University of Iowa

MARTHA DAVIS
Vocal Music, A Cappella; B.M.Ed., Ill. Wesleyan University, Northern Ill. University

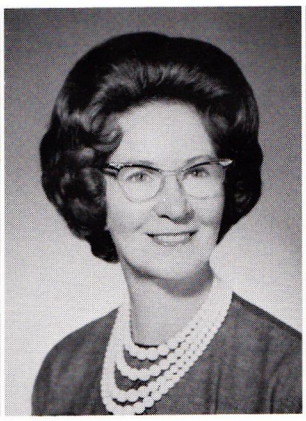

GRACE DENNIS
Art; Art Club Sponsor; B.E., Northern Ill. Un., Graduate School, Northern Ill. University

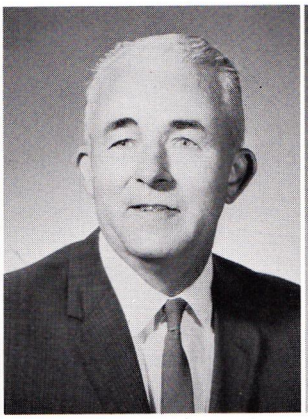

VERNON DRENCKPOHL
Driver Education; Assistant Football Fresh-Soph, Basketball; B.S., M.S., University of Ill., Northern Ill. Un.

ZELMA DUZAN
English; Future Teachers of America; B.S. in Ed., Northern Ill. Un., M.S., Northern Ill. Un., Denison Un., Eastern Ill. Un., Northwestern Un., Un. of Cincinnati, Oxford Un., Oxford, England

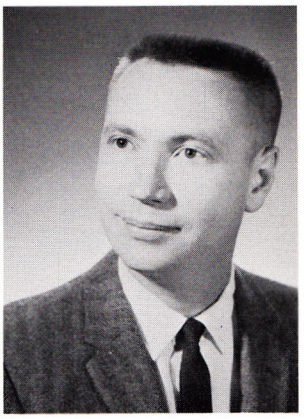

GILBERT FARNHAM
Biology; Visual Aid Assistant; B.S. in Ed., Northern Ill. Un., Knox University

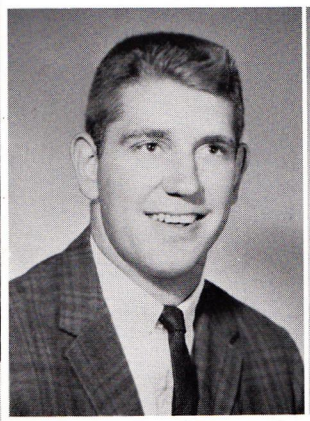

ROBERT FREDRICK
P.E., Football, Track Coach; B.S., Northern Ill. University, Northwestern Un.

LOUISE GRANT
English; National Honor Society Sponsor, Chairman of English Depart.; B.S. in Ed., Un. of Missouri, M.S. in Ed., Northern Ill. Un., Central Wesleyan College

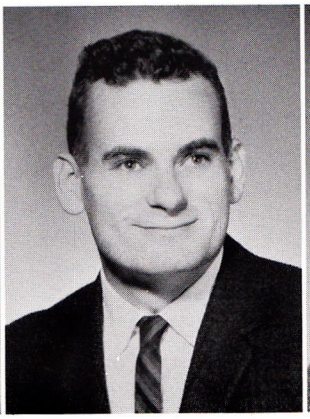

CHARLES HARMON
Intro. to Chemistry and Physics, Physical Science; B.S., Northern Ill. Univ., M.A. in Ed., Harvard University

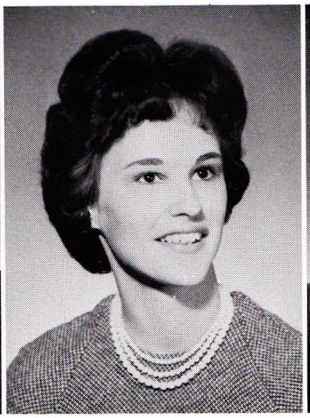

KAREN HARMON
English; Pep Club Sponsor, National Honor Society Assistant Sponsor; B.S. in Ed., Northern Ill. Un., A.M.T., Harvard Un., LaSalle-Peru-Oglesby Junior College

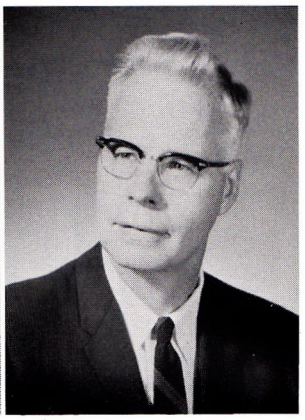

WALTER HAUSWALD
Physics, Chemistry; Senior Class Sponsor; A.B., Indiana Central College, M.A., University of Iowa, Northern Ill. University

RUTH HEALEY
Business and Social Studies Teacher; Syco-Hi-Lites, Sophomore Class Sponsor, Senior Class Day; B.Ed., Whitewater (Wis.) State College; Ph.M., Uni. of Wis., Graduate work: Northern Illinois University, Gregg Coll., Northeast Mo. State Teachers Coll., Kirksville, Mo.

CHARLOTTE HESS
American History, English; B.A.A., Northern Mich. Univ., M.A., Allegheny College

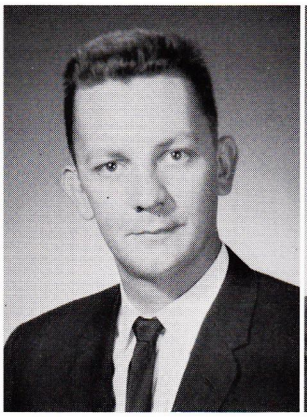

MICHAEL HINDS
World History, American History, Geography; Student Council; B.S. in Ed., Northern Illinois University

ALICE HOLCOMB
Library Secretary; University of Illinois, B.S., Western Illinois University, B.E., Northern Illinois University

EMMAGENE HOPE
Secretary; University of Illinois

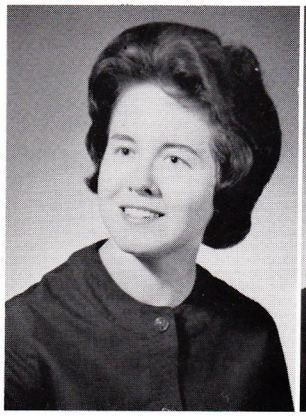

PATRICIA HORRALL
Latin Teacher, Sophomore Class Sponsor, Ass't FTA; Southern Illinois University, B.S.

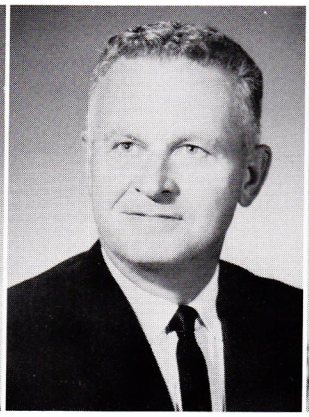

ROBERT HOWEY
Vocational Agriculture; FFA; University of Illinois, B.S., M.S.

MARIETTA HULBERT
Business Education; Junior Class Sponsor, Syco-Hi-Lites Co-Sponsor; B.A. and M.S., University of Wisconsin, University of Colorado, Whitewater, Gregg College, NIU

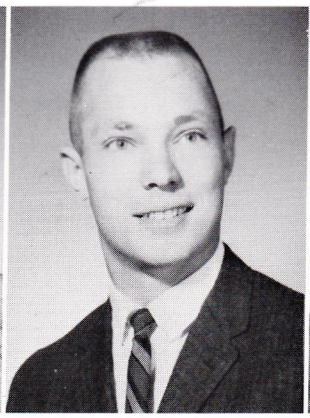

GLEN JOHNSON
Algebra I and Plane Geometry; Yearbook Assistant; B.S.E., NIU

JESSIE JOHNSON
Library Secretary; Northern Illinois University

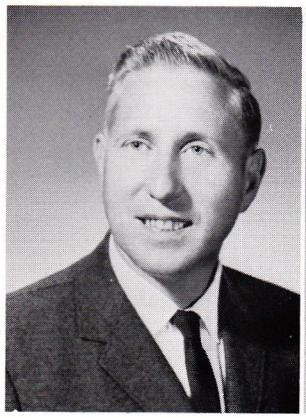

PETER JOHNSON
Athletic Director, D.O. Football; B.S. at Northern Illinois University, M.A., Colorado State, University of Illinois, University of Colorado, S. T. Norberts

BETTY KNAUEL
English I, II, III; Student Council; B.S., Southern Illinois University, Graduate Work, NIU, Southern Illinois University, Northern Illinois University

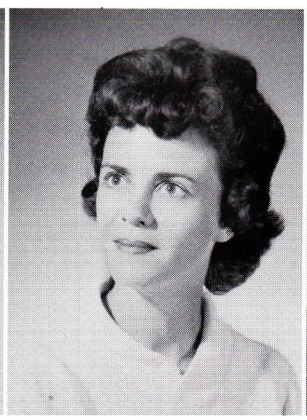

BARBARA LaBAW
P.E. Fresh-Soph; G.A.A.; B.S. from the University of Illinois, Northern Illinois University

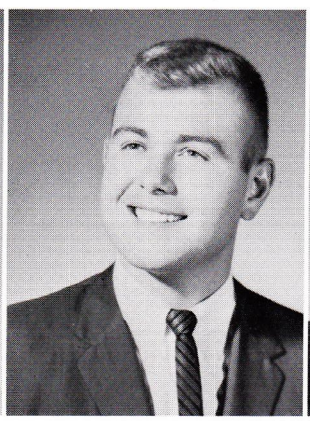

PETER MAGNONI
Business Education, Typing, Office Practice; B.S., Northern Illinois University, LaSalle-Peru-Oglesby Jr. College

RONALD MAURER
Industrial Arts; Freshman Class Sponsor; B.S. and M.S. from the Northern Illinois University

MAEGUERITE McCULLAH
Library Supervisor; Local Chapter, American Field Service, A-V Director; B.E., Northern Illinois University, M.A., Uni. of Chi., M.A. in L.S., N.I.U.

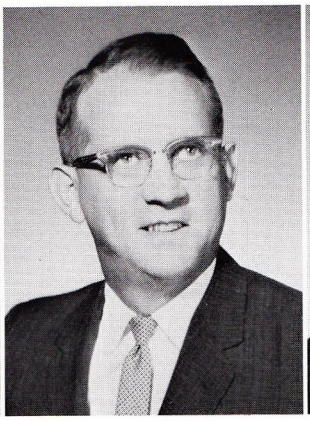

P. BRENTON MONGOMERY
Mathematics; B.S. at E.I.U., M.S. at U. of I., Rutgers University, Uni. of Iowa, Wash. State Uni., N.I.U.

BARBARA MOWERS
Home Economics; F.H.A.; B.S. in Ed. from N.I.U., Graduate School, N.I.U.

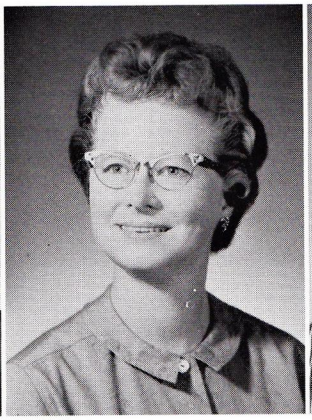

REBINA PETERSON
Library Secretary

ELAINE POWERS
Secretary, High School Office; Graduate Class 1938, N.I.U.

DONALD RESLER
Biology, P.E.; Fresh-Soph Football, Fresh Basketball, Golf Coach; B.S. and M.S., Western Illinois University

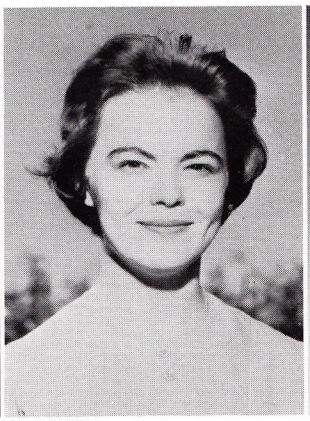

ELIZABETH SECREST
Speech Correctionist; B.S. in Ed., NIU

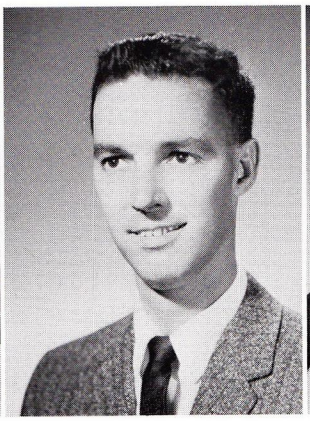

DON SMITH
High School Band, Girls' Chorus, Grade School Bands; Twirlers, Pom Pom Corps; B.M., Illinois Wesleyan University; M.M., Northwestern University, University of Illinois, NIU

AUDREY SOLI
Sophomore Speech, Junior-Senior Advanced Speech; Debate and Speech Contests Coach, Virginia Ovitz Contest, Voice Democracy Contest, Senior Play Director, Speech Debate Club Sponsor; B.E. and M.S.,

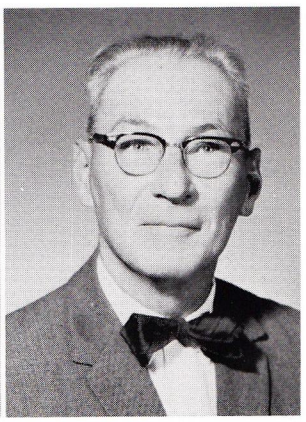

LELAND STROMBOM
Industrial Arts; Homecoming Chairman; B.E., NIU, M.A., Stout State College, U. of I., NIU

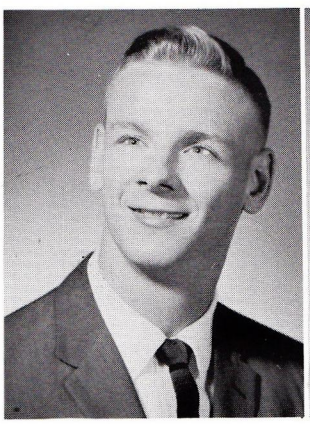

ALBERT STUMPHY
French 1, 2, 3; B.A., Nebraska Wesleyan University, University of Florida

LOUISE WADE
Guidance, P.E.; Sponsor of Cheerleaders and GAA; B.S., NIU and M.S., NIU, University of Illinois

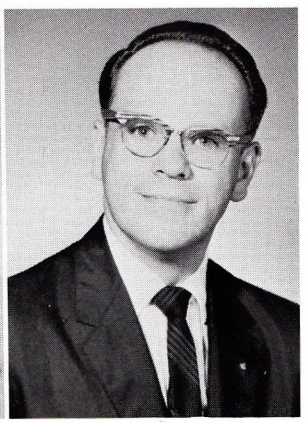

JOHN WEAVER
Fresh-Soph Mixed Chorus; B.M., Ill. Wesleyan, M.M., Northwestern University

LOVE
33
78
15
42
'S ALL IN THE GAME
Dr. Zorba
Mary Alic

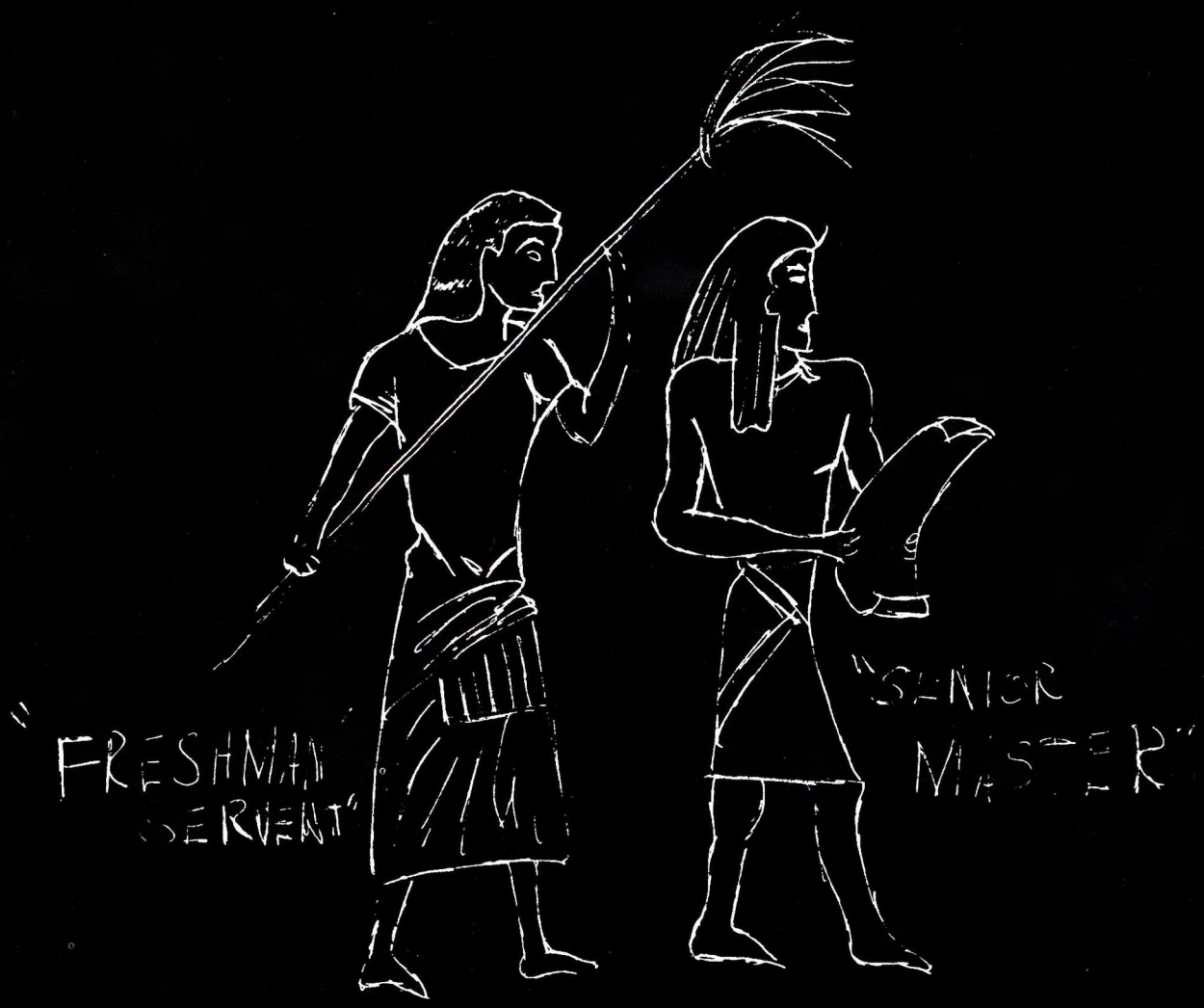

SENIORS

Senior Class Officers

ROBERT DIETERLAND ..... President
MR. WALTER HAUSWALD ..... Sponsor
KATHY BRAND ..... Secretary
HENRY BURGWEGER ..... Vice-President
NEWELL JENNINGS ..... Treasurer

CLASS MOTTO

"An aim in life is a fortune worth finding"

A.F.S. Student

KAISANG "DOW" GRISONSREE

"Dow" is our seventh A.F.S. student and the second girl foreign student we have had in Sycamore.

She has not only caught on to our slang, but she has also learned to "twist" very well! While she has been learning American ways, she has helped us to see ourselves through her eyes, as in her observation of a classroom flag which she described as "the symbol and the spirit of the United States of America."

Our best wishes go with Dow as she returns to her homeland. She leaves a touch of Thailand with us all. We shall never forget our tiny Thai student, Kaisang Grisonsree. We hope that someday she will come back to Sycamore, where she will always be welcome.

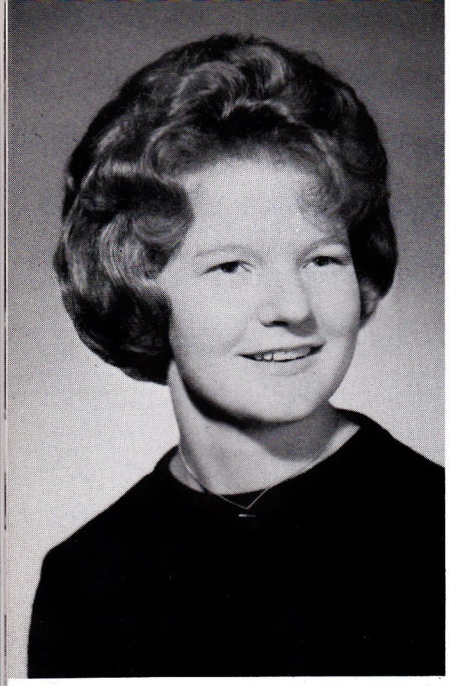

FREDA ADKISSON
"Phoebe"

Hiawatha High School, Kirkland, Ill. 1, 2, 3; DeKalb High School, DeKalb, Ill. 3.

MIKE ALDRICH
"Mike"

A Cappella 2; Chorus 1; Class Play Committee 4; Golf 1, 2; Intramural 1, 2, 3, 4; Leaves Editorial Staff 3, 4; Senior Class Committee 4.

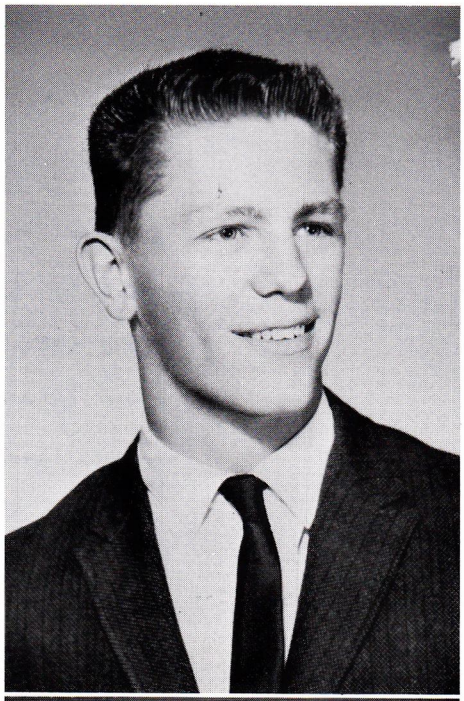

DIANA AWALT
"Awalt"

AFS Club 2; Chorus 1; Class Play Committee 4; FNA 2; GAA 1, 2, 3, 4, Point Recorder 4; Leaves Business Staff 2, 3, 4, Co-Business Manager 4; Leaves Editorial Staff 4; Music Contest 1; National Honor Society 3, 4, Treasurer 4; Pep Club 1, 2, 3, 4; Senior Class Committee 4.

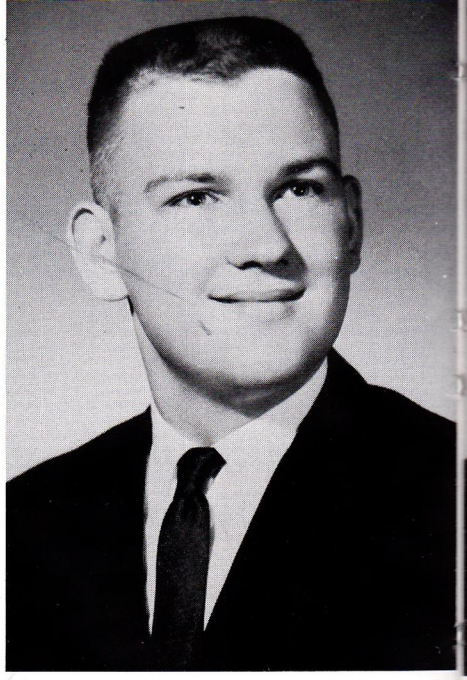

RICHARD ALLEN
"Dick"

A Cappella 2, 3; Baseball 2, 4; Basketball 2; Chorus 1; DO 3, 4; Football 2, 3; Student Chairman Homecoming Committee 4, Snake Dance; Intramural 3, 4; Music Contest 2, 3; Pep Club 3, 4.

GEORGE ASTLING

Chorus 1, 2; FFA 1, 2, 3, 4, Vice-President 4, Sectional Officer 4; Football 1, 3, 4; Spartan Club 4.

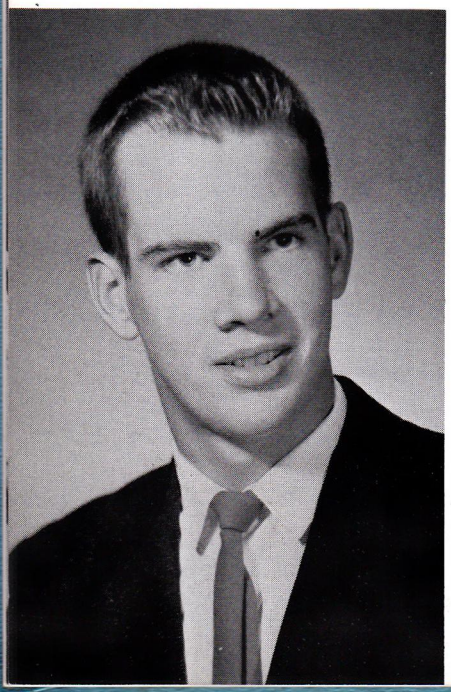

MICHAEL BARKER

Baseball 4; Football 1, 2.

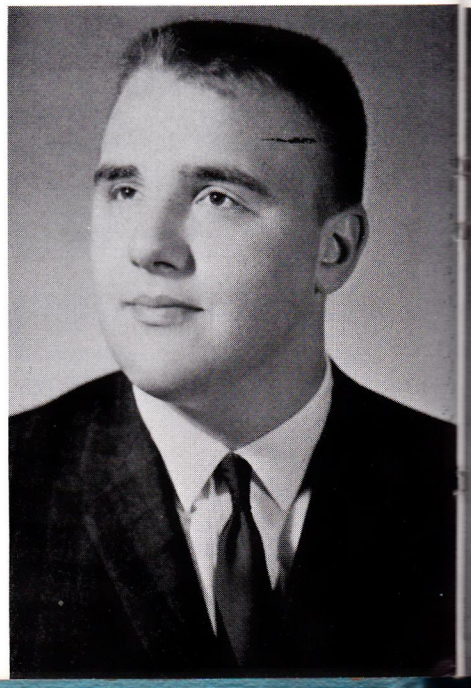

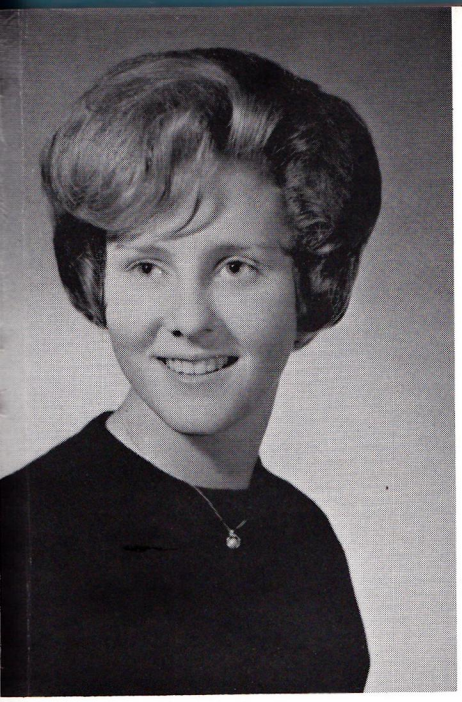

DIANE BARRIS
"Bare"

Chorus 1, 2; GAA 1, 2, 3, 4; Leaves Business Staff 1, 2; Leaves Editorial Staff 3, 4; Music Contest 2; Pep Club 1, 2, 3, 4; Sycohilites 1, 2, 3, 4; Teeth Guards 3, 4.

DANIEL BASSILL
"Danny"

A Cappella 2, 3, 4, Vice-President 4; AFS Club 2, 3, 4; Band Ensembles 1; Band 1, 2, 3, 4, President 3; Chorus 1; Student Chairman Homecoming Music Committee 4; Intramural 1, 2, 3, 4; Leaves Business Staff 4; Leaves Editorial Staff 4; Music Contest 1, 2, 3, 4; Sycohilites 4; AFS Review 2, 3, 4.

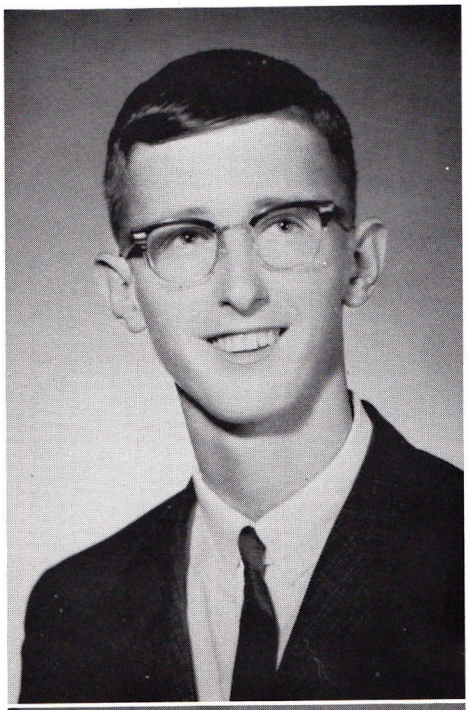

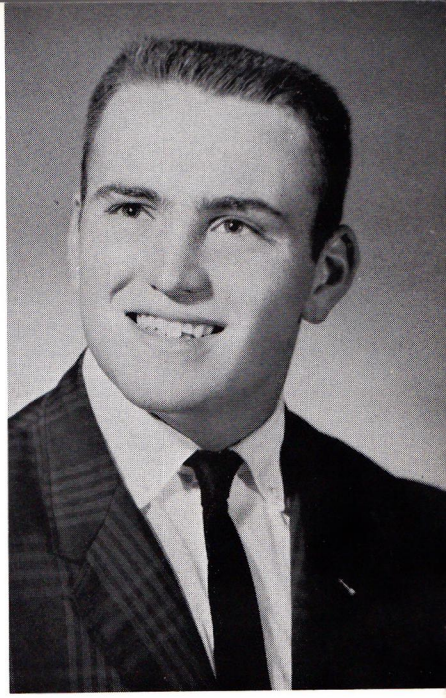

DANIEL BAUER
"Dan"

A Cappella 2, 3; Chorus 1; Class Play Committee 4; DO 4; Football 1, 2, 3, 4; Golf 1, 2; Music Contest 2, 3; Spartan Club 4; Track 3, 4.

LAURIE BAUER

AFS Club 3, 4, Vice-President 4; AFS Review 3, 4; Class Play Committee 4; FTA 1, 2, 3, 4, Treasurer 2, President 3, State Editor (IAFTA) 4; GAA 1, 2, 3, 4; Homecoming Court 4; Leaves Business Staff 3; Library Staff 2, 3; Pep Club 1, 2, 3, 4; Sycohilites 3, 4, Co-Editor 4; Senior Class Committee 4.

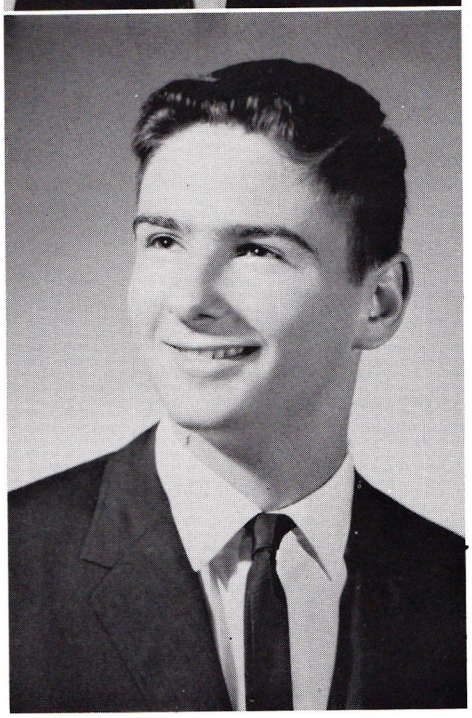

STEPHEN JAMES BECKLER
"Herk"

A Cappella 2, 3; Chorus 1; FFA 1, 2, 3, 4, Sentinel 4; Music Contest 1, 2; Speech Club 3, Parliamentarian 3; Sycohilites 3.

RICHARD BAUER
"Tex"

A Cappella 2; Baseball 4; Chorus 1; Class Play Committee 4; Football 1, 2, 3, 4; Intramural 2, 3, 4; Pep Club 3; Spartan Club 4; Senior Class Committee 4; Track 1, 2, 3.

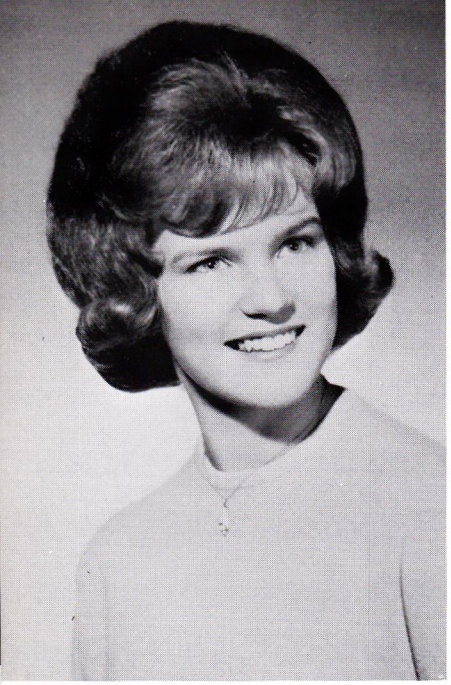

GEORGIA BERG
"George"

Chorus 1, 2; Class Play Committee 4; GAA 1, 2, 3, 4; Music Contest 1, 2; Pep Club 1, 2, 3, 4; Senior Class Committee.

DON BODDY

DO 4; FFA 1; Track 4; Wrestling 3, 4.

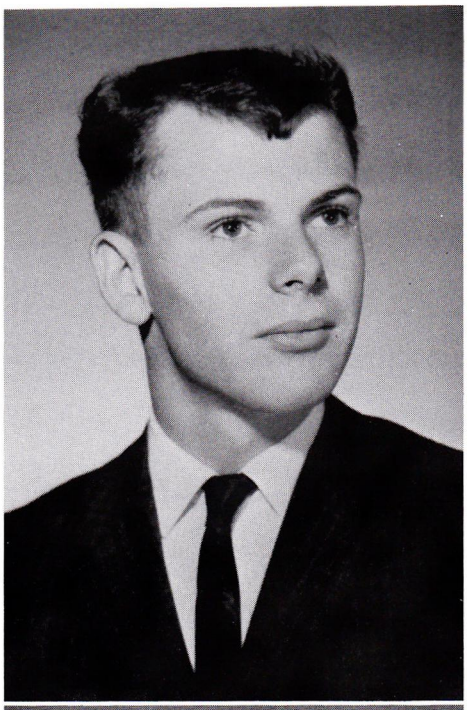

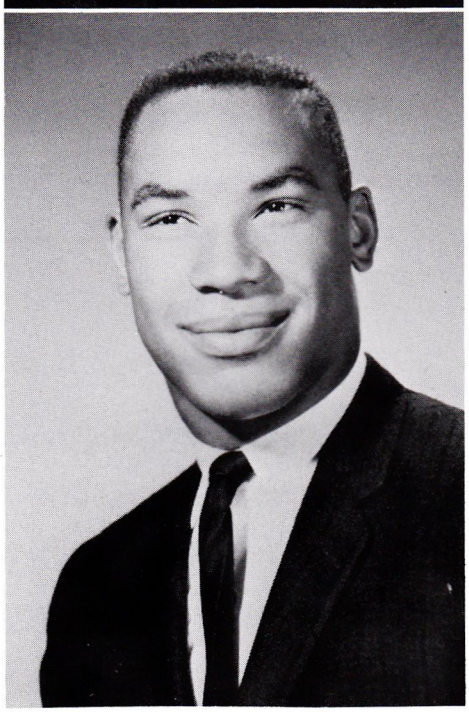

GEORGE BRIDGEWATER

A Cappella 2, 3, 4; AFS 3, 4; Band 1; Basketball 1, 2; Class Play Cast 4; Football 1, 2, 3, 4; Music Contest 3, 4; Spartan Club 3, 4; Track 1, 2, 3.

LINDA BOURNE

A Cappella 2, 3, 4, Secretary 4; AFS Club 2, 3, 4, President 4; AFS Review 2, 3, 4; Basketball Statistician 2, 3, 4; Chorus 1; Class Play Cast 4; FTA 3; GAA 1, 2, 3, 4; Intramural Chairman 3; Football Statistician 2, 3, 4; Homecoming Court 4; Leaves Business Staff 2; Leaves Editorial Staff 3; Music Contest 1, 2, 3, 4; Pep Club 1, 2, 3, 4; Student Council 4; Sycohilites 4; Vocal Ensembles 1, 2, 3, 4; Teeth Guards 3.

KATHRYN BRAND
"Red Rebel"

A Cappella 3, 4; Band 1; Chorus 1, 2; Class Play Cast 4; Class Officer 4; FTA 3; GAA 1, 2, 3, 4; Student Chairman Homecoming Committee 4; Leaves Business Staff 2, 3, 4, Business Staff Manager 4; Leaves Editorial Staff 3, 4; Music Contest 1, 2, 3, 4; Pep Club 1, 2, 3, 4; Vocal Ensembles 1, 2, 3, 4; National Honor Society 4.

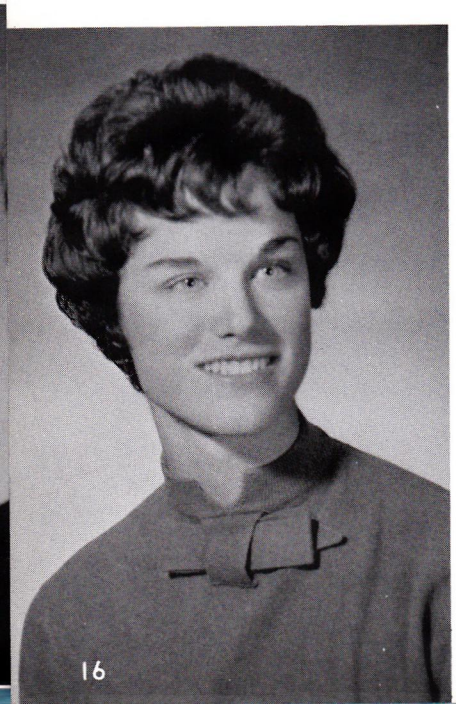

SUSAN BRINK

A Cappella 3, 4; Chorus 1, 2; FHA 1, 2; Music Contest 1, 2, 3, 4; Pep Club 1; Senior Class Committee.

JOAN BRUSH

A Cappella 3, 4; AFS 4; AFS Review 3; Band 1; Chorus 1, 2; Class Play Cast 4; FTA 1, 2, 3, 4, Secretary 3, President 4; GAA 1, 2, 3, 4; Leaves Business Staff 2, 3, 4; Music Contest 1, 2, 3, 4; Pep Club 1, 2, 3, 4; Senior Class Committee 4; Speech Club 4; Sycohilites 3, 4; Vocal Ensembles 1, 2, 4; National Honor Society 4.

HENRY BURGWEGER II

"Bart"

Band 2, 3; Chorus 1; Class Officer, Vice-President 2, 4; FFA 2, 3, 4, Treasurer 3, 4; Football 1, 2; Student Chairman Homecoming Committee, Parade 4; Intramural 3; Pep Club 4; Spartan Club 3, 4; Student Council 1, 2, 3, 4, Vice-President 3; Wrestling 1, 2, 3, 4.

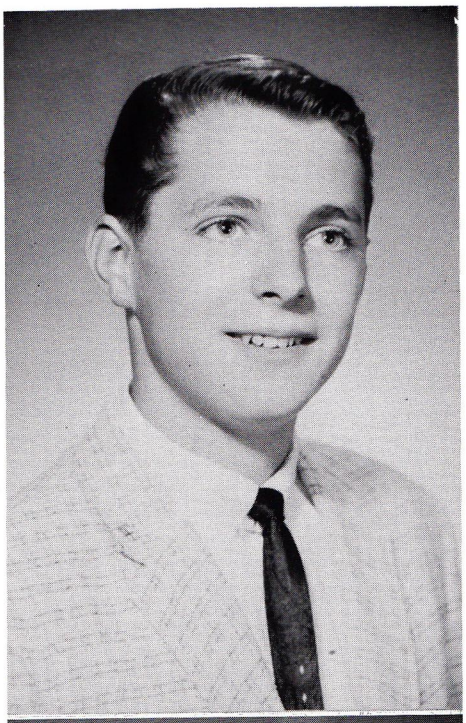

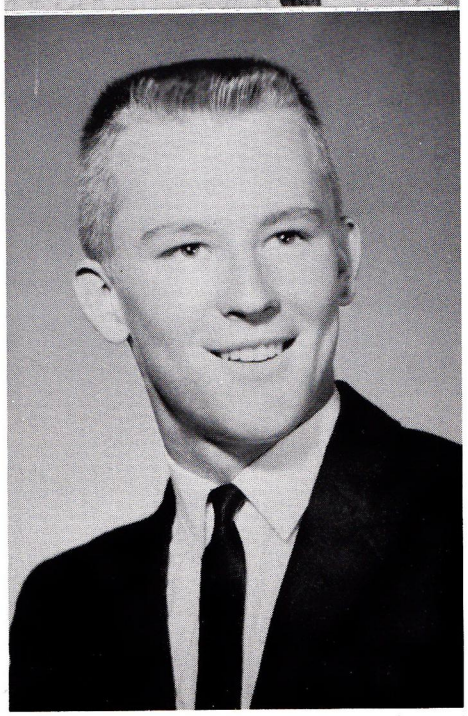

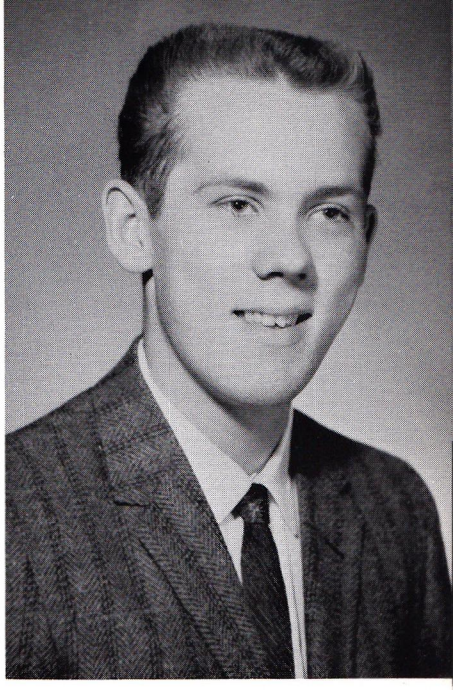

JIM BUTCHER

Monongah High School, Monongah, W. Va. 1, 2; DO 4; Intramural 3, 4; Senior Class Committee 4; Track 3, 4.

SHARON CARLS

"Sherry"

Chorus 1, 2; GAA 1, 2, 3, 4; Leaves Editorial Staff 4; Music Contest 1, 2; Pep Club 1, 2; Senior Class Committee 4.

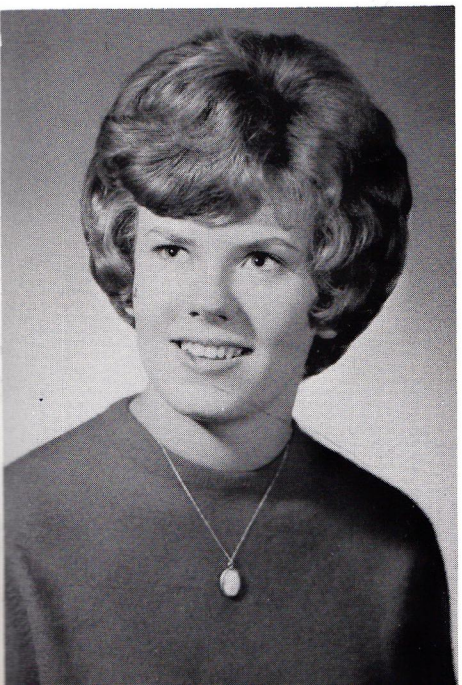

GARY CARLSON

"Colby"

Basketball 1, 2, 3, 4; Chorus 1; Football 1, 2, 3, 4; Pep Club 4; Spartan Club 2, 3, 4; Track 1, 2, 3, 4.

LARRY CARLSON

Art Club 3.

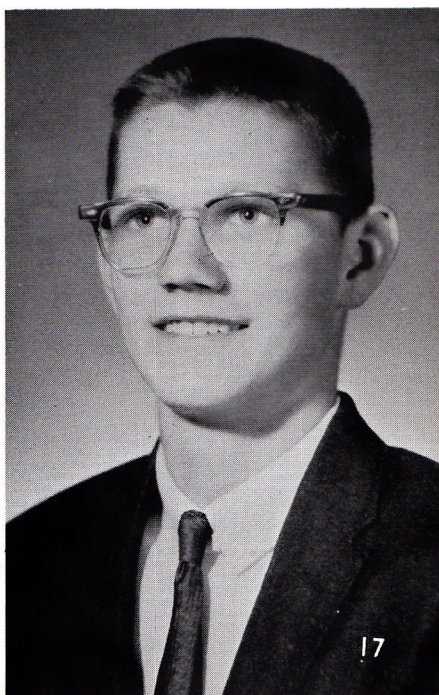

VERLENE CASWELL

Chorus 1, 2; FNA 1, 2, 3, 4; Library Staff 3, 4; Music Contest 1, 2; Pep Club 1, 2, 3, 4.

HELEN K. CHASE
"Hel"

Amity Regional High School, Woodbridge, Conn. (1963); A Cappella 2, 3, 4; AFS Club 1, 2, 3, 4, Treasurer 4; Chorus 1; Class Play Cast 4; GAA 1, 2, 3, 4; Leaves Business Staff 2, 3; Leaves Editorial Staff 3, 4; Music Contest 2, 3, 4; Pep Club 1, 2, 4; Vocal Ensembles 1, 2, 3, 4; AFS Review 2; Sr. Class Committee.

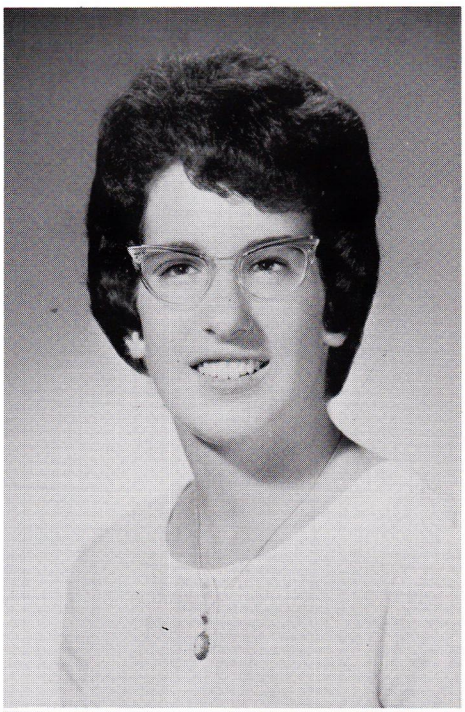

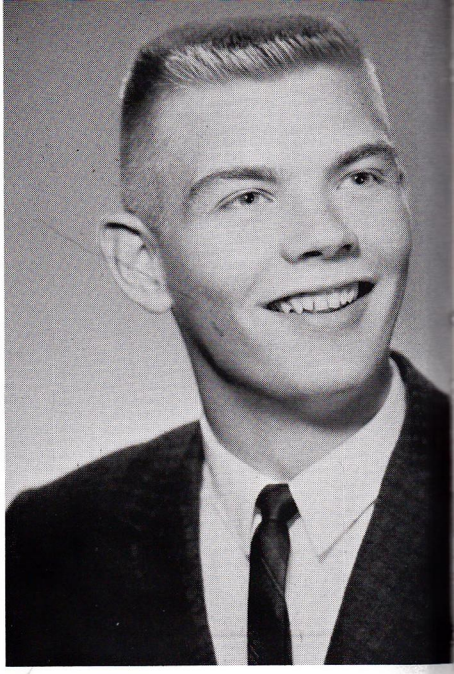

ROBERT CLAWSON
"Bob"

Baseball 1, 2; Chorus 1; Football 1, 2, 3, 4; Intramural 2, 3, 4; Music Contest 2, 3; Spartan Club 3, 4; Track 1, 2, 4.

KAREN COBB

A Cappella 4; Chorus 1, 2; FHA 1; Music Contest 1, 2, 4; Pep Club 1.

CAROL COLE

Kaneland Jr. Sr. High School 1, 2, 3; Library Staff 1, 2, 3.

CAROLYN COLLINGS

A Cappella 3, 4; Chorus 1, 2; FHA 1, 2, 3, 4; Homecoming Court 4; Music Contest 1, 2, 3, 4; Pep Club 1, 2, 3.

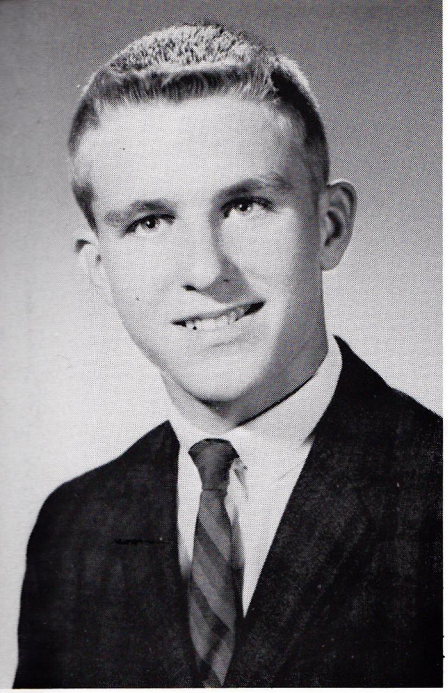

HARRY CONDON
"Molvanie"

Band Ensembles 1, 2, 3, 4; Band 1, 2, 3, 4, President 4; Student Chairman Homecoming Committee 4; Intramural 1; Leaves Business Staff 1, 2, 3; Music Contest 1, 2, 3, 4; Pep Club 4; Spartan Club 2, 3, 4; Sycohilites 3; Wrestling 1, 2, 3, 4; AFS Review 3.

DONNA CORSON
Genoa-Kingston High School 1, Genoa, Ill.

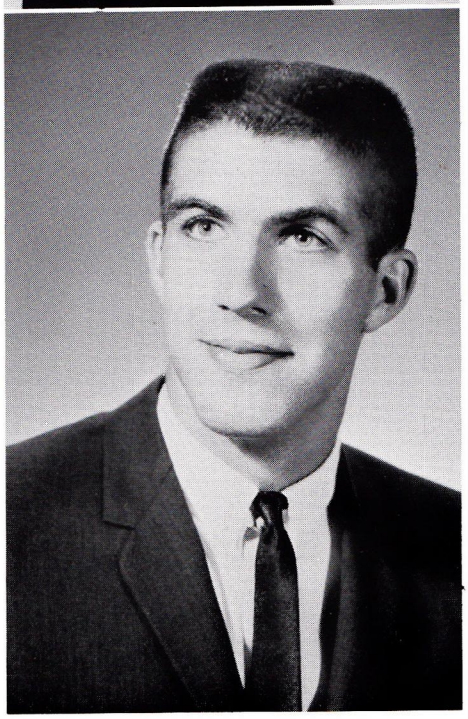

ROBERT CLAYTON DIETERLEN
"Dude"

Basketball 1, 2, 3, 4; Chorus 1; Class Officer 4, President; Football 1, 2, 3, 4; Spartan Club 3, 4, Sergeant at Arms 4; Track 1, 2; National Honor Society 4.

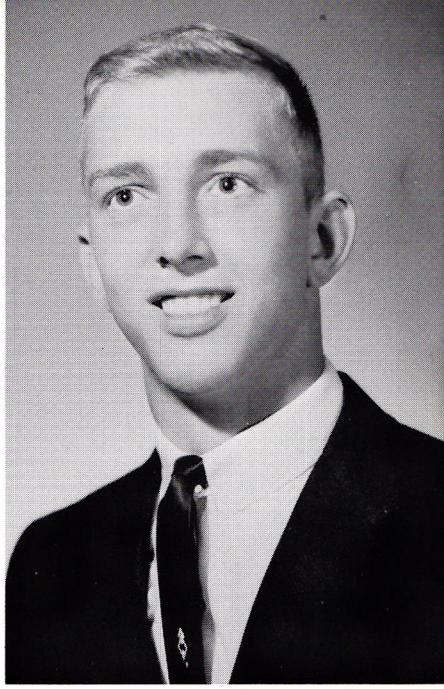

JAMES CRUISE
"Jim"

Chorus 1; DO 3, 4, Vice-President 3, President 4; Football 2, 4; Intramural 3, 4; Pep Club 4; Track 1, 2; Wrestling 1; Senior Class Committee 4.

MARGARET DEAHL
"Grit"

Art Club 1; Chorus 2; Class Play Committee 3, 4; GAA 2, 3, 4, Representative 4; Music Contest 2; Pep Club 2, 3, 4; Speech Club 3; Sycohilites 3, 4; Freshman Year—Andrews School; Senior Class Committee.

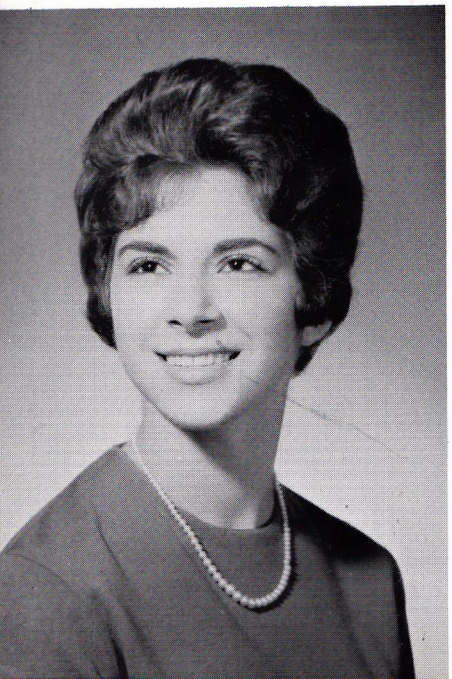

KATHI DOLDER
"Dold"

A Cappella 3, 4, Treasurer 4; Band Ensembles 1, Band 1; Chorus 1, 2; Class Play Cast 4; GAA 1, 2, 3, 4; Leaves Business Staff 1, 2, 3; Music Contest 1, 2, 3, 4; Pep Club 1, 2, 3, 4; Sycohilites 3, 4; Vocal Ensembles 2, 3, 4.

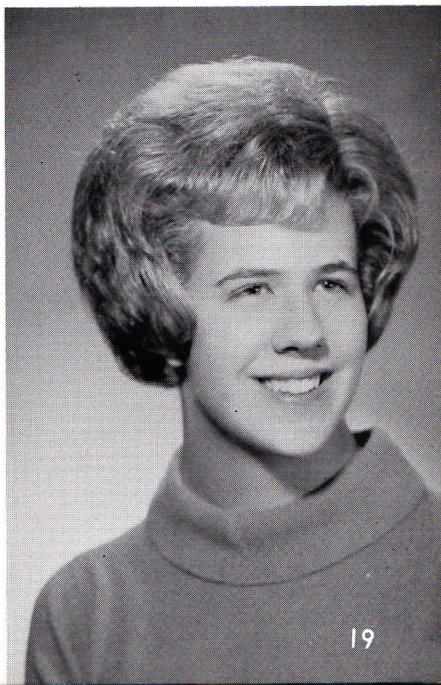

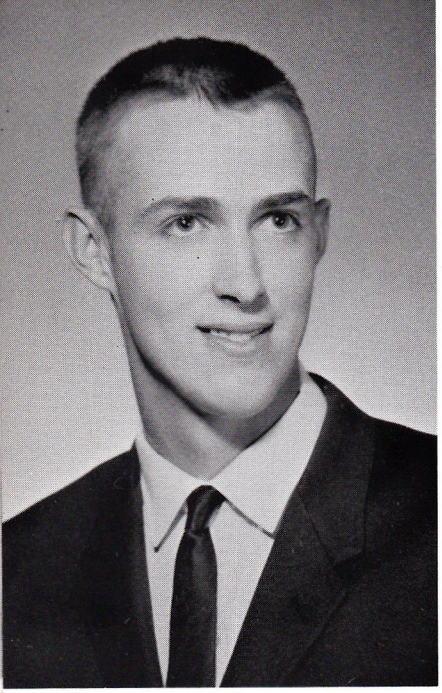

RODNEY DRAKE
"Rod"

PAT ELLIOTT
"Leppy"

Chorus 1; Football 1, 2, 3, 4; Pep Club 4; Intramural 3; Spartan Club 3, 4; Student Council 2, 3, 4; Executive Board 3, 4; Officer President 4; Speech Club 4; Time Keeper 4; Track 1; Wrestling 1, 2, 4; Senior Class Committee 4.

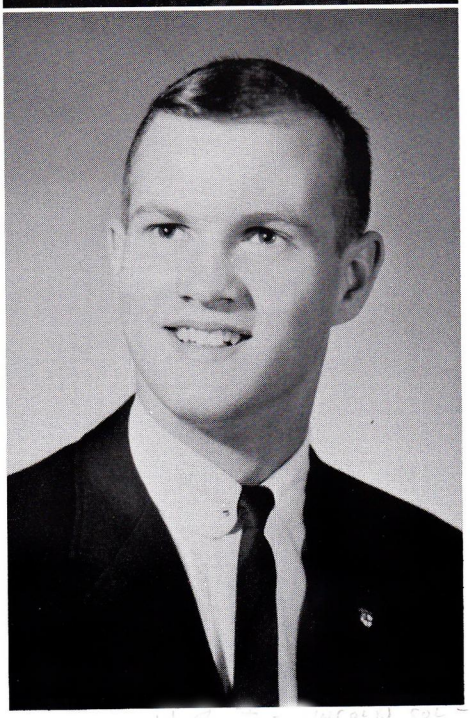

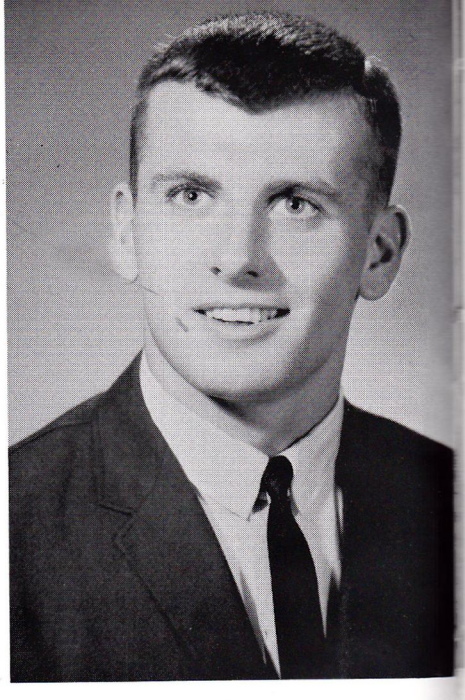

KEITH ELLS

Football 1, 2, 3, 4, Co-Captain 4; Spartan Club 2, 3, 4, Treasurer 4; Pep Club 4; Chorus 1; Basketball 1, 2, 3, 4; Track 1, 2, 3, 4; Senior Class Committee 4.

HAROLD FLEETWOOD
"Butch"

Chorus 1; DO 3, 4; FHA 1, 2, 4.

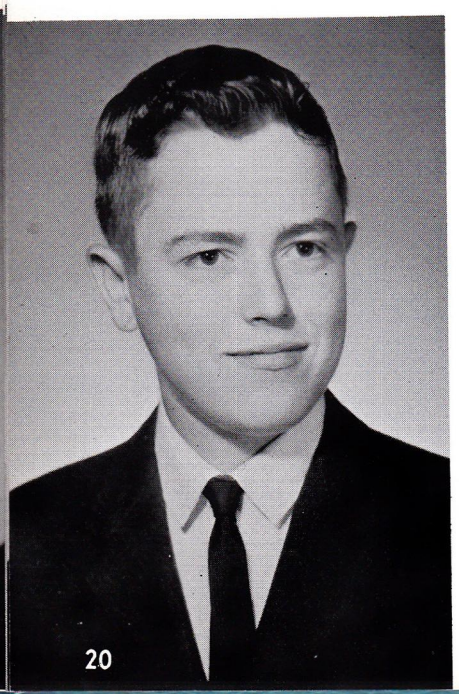

ROBERT FOY
"Bob"

A Cappella 2, 3, 4, President 4; AFS Club 4; Basketball 1; Boys' Chorus 1; Class Play Cast 4; Football 1, 2, 3, 4; Music Contest 2, 3, 4; Pep Club 4, Vice-President 4; Spartan Club 3, 4; Student Council 4; Track 1, 2; Voice Ensembles 3, 4; Wrestling 2, 3, 4, Captain 3, 4; Senior Class Committee 4.

REBECCA FRANK
"Becki"

AFS Club 4; FNA 3, 4; GAA 3, 4; Leaves Business Staff 3, 4; Leaves Editorial Staff 4; Pep Club 3, 4; Sycohilites 3, 4, Society Editor 4; Elgin Academy, Elgin, Illinois 1, 2.

KAY FREDRICK
"Fred"

A Cappella 3, 4; AFS Club 4; Chorus 1, 2; Class Play Cast 4; FHA 1; GAA 1, 2, 3, 4; Leaves Business Staff 2, 3; Leaves Editorial Staff 3; Music Contest 1, 2, 3; Pep Club 1, 2; Vocal Ensembles 1, 2.

JANET FULLER

A Cappella 3, 4; Band 1; Chorus 1, 2; Class Play Cast 4; GAA 1, 2, 3, 4; Leaves Editorial Staff 4; Music Contest 1, 2, 3, 4; Pep Club 1, 2, 3, 4, Treasurer 3; Vocal Ensembles 2; Senior Class Committee; Student Chairman Homecoming Committee 4, Election of Queen.

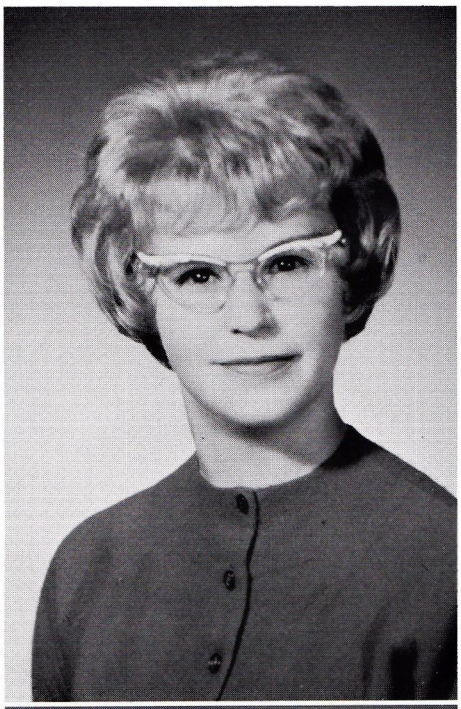

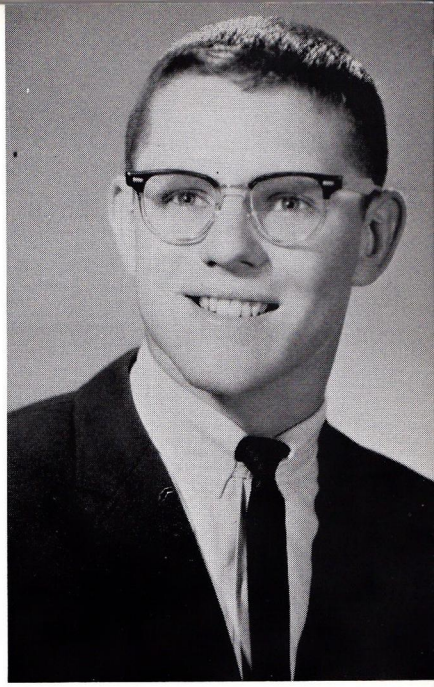

KELSO GEORGE
"Bruno"

Basketball 1; Football 1, 2, 3, 4; FTA 1; Golf 4; Intramural 2, 3, 4; Spartan Club 2, 3, 4; Track 1, 2; Wrestling 1, 2.

CARL GIBBS
"Gibby"

DO 3, 4.

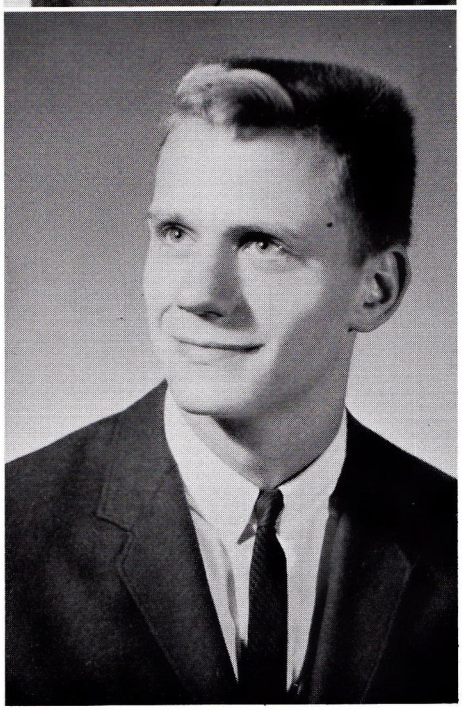

RICHARD GILLETTE
"Rich"

Art Club 3; Chorus 1; Class Play Cast 3, 4; Class Play Committee 3, 4; Football 1, 2, 3; Intramural 3, 4; Pep Club 3; Speech Club 3; Track 1, 2, 3, 4.

KAISANG GRISONSREE
"Dow"

AFS Foreign Exchange Student from Thailand 4; AFS Club 4; GAA 4; Pep Club 4; Student Council 4.

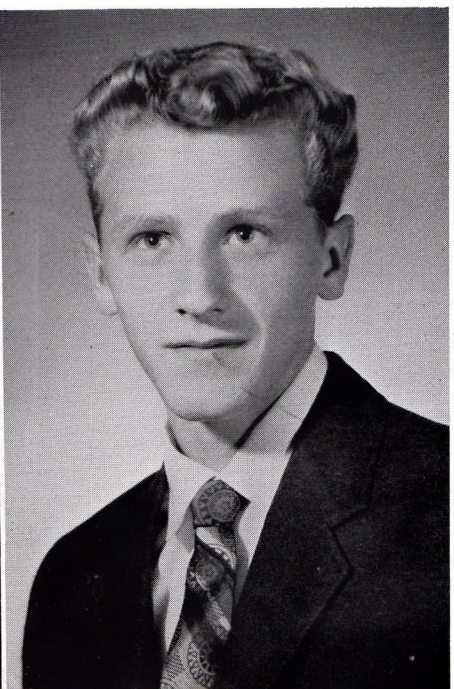

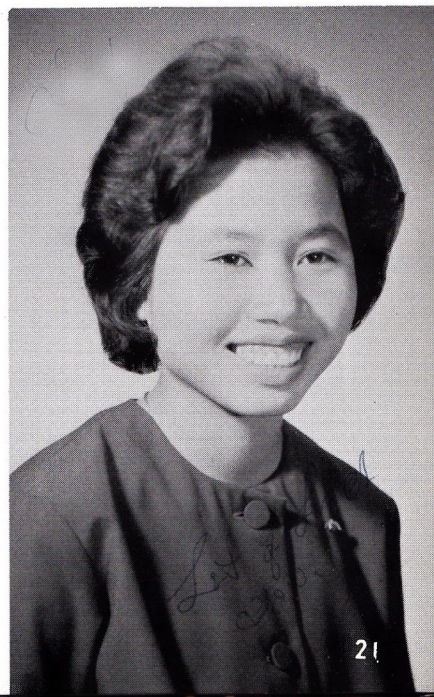

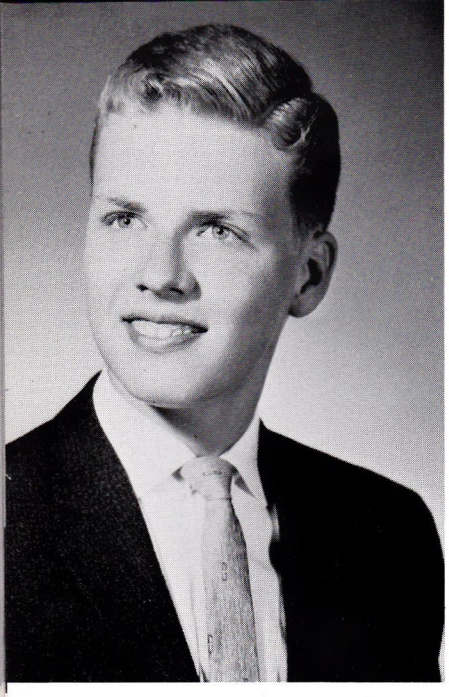

JACK GUSTAFSON
"Gus"

A Cappella 4; Band Ensembles 1, 2; Band 1, 2; Class Play Cast 4; Class Play Committee 4; Football 1, 2, 4; Intramural 1, 2, 3, 4; Leaves Business Staff 3; Music Contest 2, 4; Spartan Club 4; Track 4; Wrestling 4; Senior Class Committee 4.

SANDRA GUSTAFSON

SANDRA HANSEN
"Sandy"

Art Club 1, 2, 4; Chorus 1, 2; Class Play Committee 4; FHA 1, 2, 3, 4; GAA 1, 2, 3; Leaves Business Staff 1, 2; Pep Club 1, 2, 3, 4.

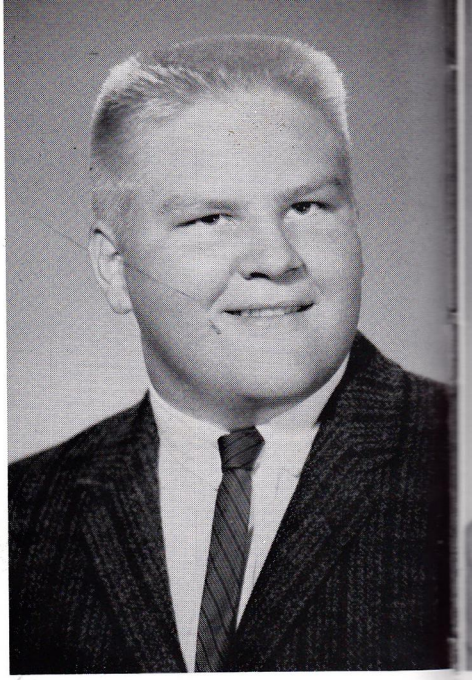

TOM HADLEY
"Head-o-Beef"

Football 1, 2, 3, 4; Spartan Club 3, 4, President 4; Teeth Guard 3, 4; Senior Class Committee 4.

LAUREL HAMPA
"Laurel"

AFS 2; Band 1; Chorus 1, 2; Class Play Committee 4; GAA 1, 2, 3, 4, Point Recorder 3; Leaves Business Staff 2, 3, 4; Leaves Editorial Staff 3, 4; Music Contest 1, 2; Pep Club 1, 2, 3, 4; Vocal Ensembles 1, 2.

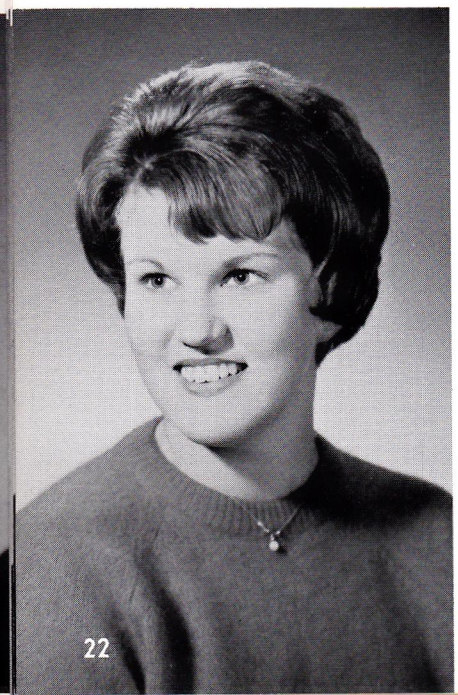

RONALD HAYES
"Ron"

A Cappella 2; Chorus 1; Class Play Committee 4; DO 4; AFS Review 3; Student Co-Chairman Homecoming 4; Music Contest 2; Wrestling 2; Teeth Guards 4.

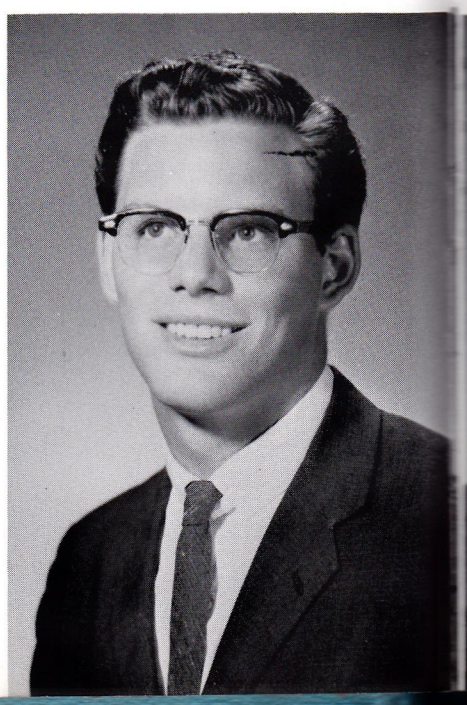

LINDA HEALEY
"Healey"

Class Play Committee 4; GAA 1, 2, 3, 4; Homecoming Court 4, Queen; Leaves Business Staff 3, 4; Leaves Editorial Staff 4; Pep Club 1, 2, 3, 4.

DAVID HENSON

Baseball 2, 3, 4; Chorus 1; Intramural 3, 4; Wrestling 4.

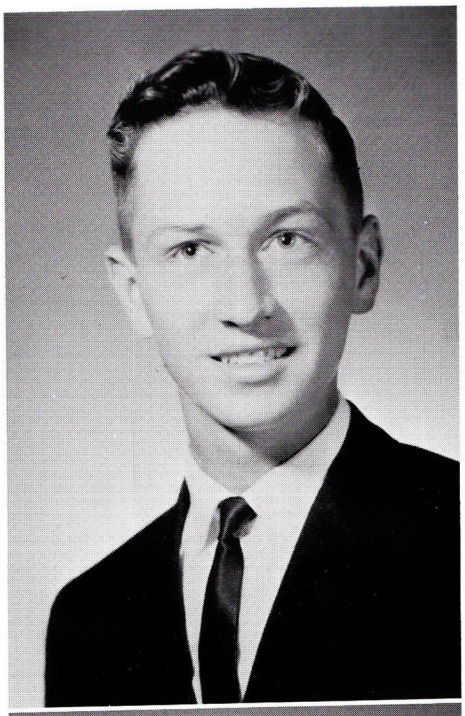

YOLANDA HESS

Class Play Committee 4; Library Staff 3, 4.

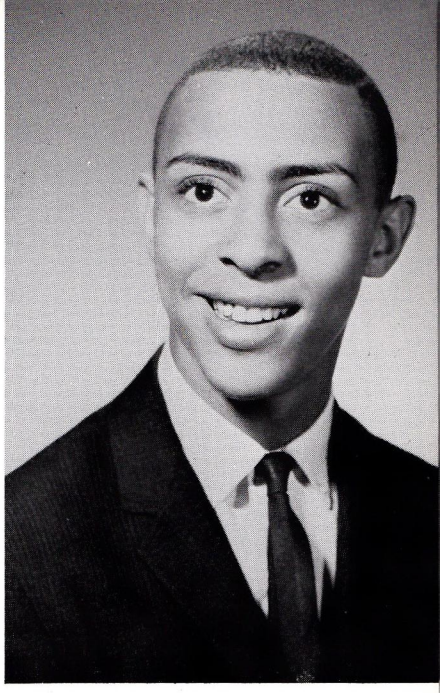

JOHN HENRY

Football 1, 2; Intramural 3; Track 1, 2; Wrestling 1, 2, 4.

EDWARD HERMANN
"Herm"

Class Play Committee 4; DO 4; Football 1, 2, 3; Student Chairman Homecoming Committee 4; Wrestling 1, 2; Teeth Guards 3, 4; Senior Class Committee.

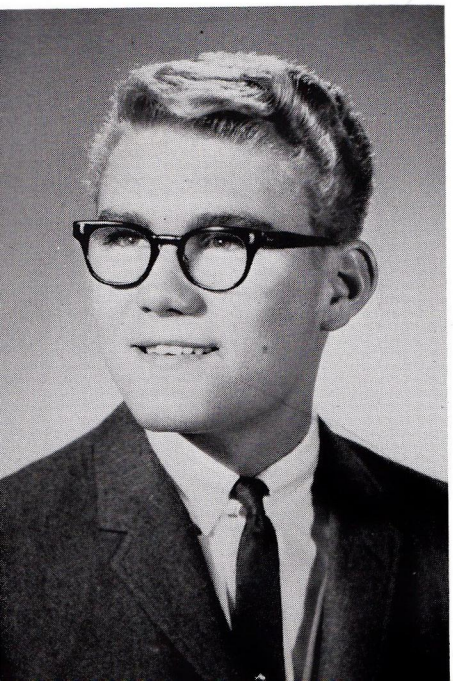

CAROL HILL

A Cappella 2, 3, 4; Chorus 1; FNA 1, 2, 3, 4; Music Contest 1, 2, 3, 4; Vocal Ensembles 1, 2; Senior Class Committee.

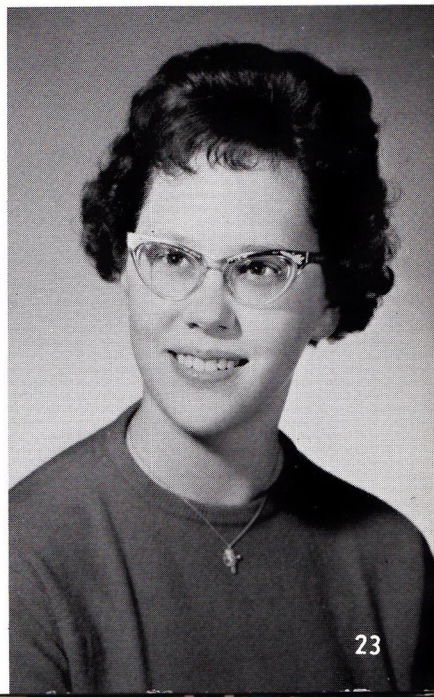

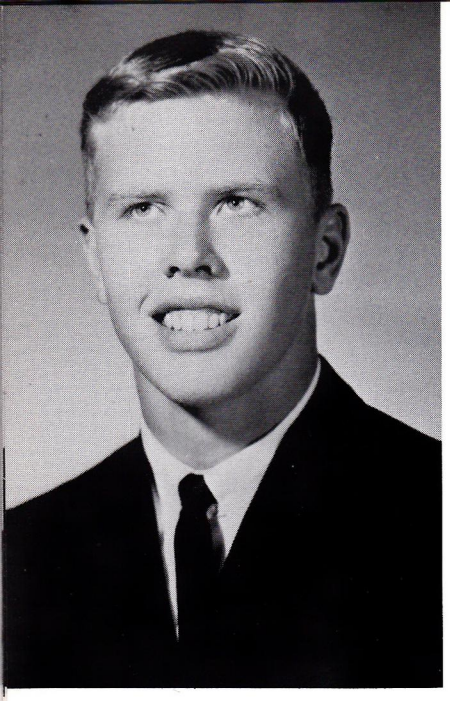

ROBERT HOWEY
"Cobby"

A Cappella 2, 4; Art Club 2, 3; Basketball 1; Chorus 1; Class Play Cast 4; Football 1, 2, 3, 4; Golf 1, 2; Leaves Business Staff 3; Leaves Editorial Staff 3; Music Contest 1, 2, 4; Pep Club 2, 3, 4; Spartan Club 3, 4; Track 1, 2, 3, 4; Wrestling 2, 3, 4.

BILLY HUBBARD
"Bill"

Baseball 4; Basketball 1; Football 1, 2; Intramural 3, 4; Track 1.

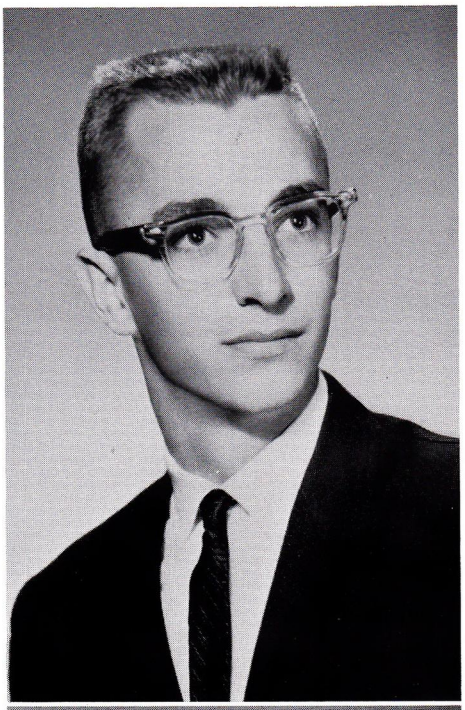

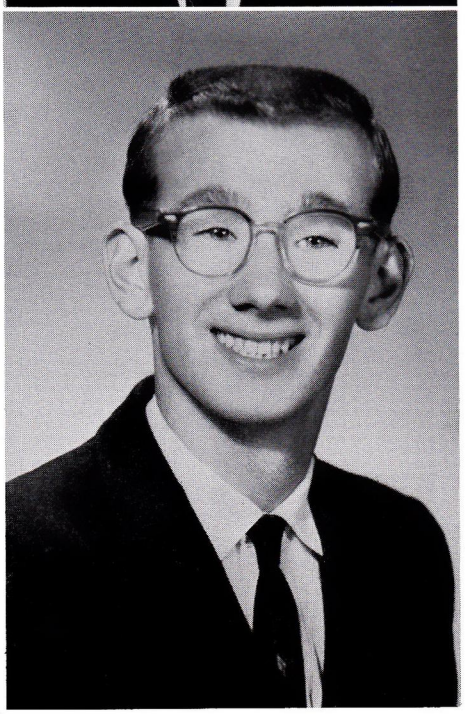

GARY L. JACOBSON
"Jake"

Football 3, Manager; Track 2, 3, 4.

LEONARD ISHAM
"Len"

Baseball 4; Basketball 1, 2, 4; Chorus 1; DO 3, 4; Football 1, 2; Student Chairman Homecoming Committee, Bonfire Chairman; Intramural 3; Leaves Business Staff 3; Sycohilites 3; Track 1, 2.

NEWELL JENNINGS
"Alex"

Chorus 1; Class Officer 4, Treasurer; Football 1, 2, 3, 4; Golf 1; Spartan Club 3, 4.

SHIRLEY JACKY
"Jackie"

Chorus 1, 2; Class Play Committee 4; DO 4; FNA 1, 2, 3, 4, Treasurer 4; GAA 1, 2, 3, 4; Leaves Business Staff 1, 2, 3, 4; Leaves Editorial Staff 4; Library Staff 2, 3; Music Contest 1, 2; Pep Club 1, 2, 3, 4; Senior Class Committee.

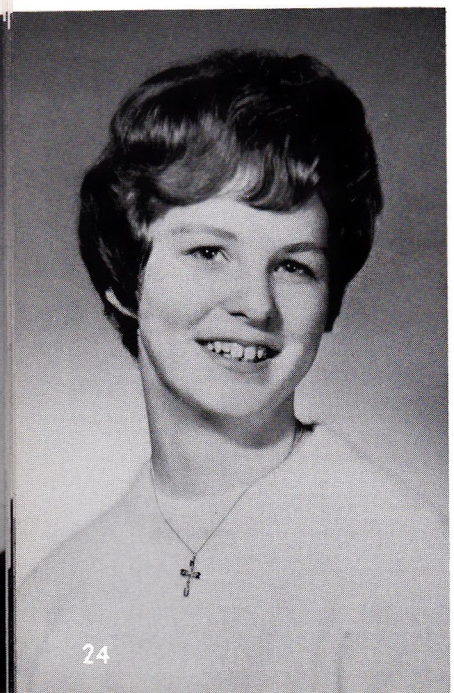

DIANA JENSON
"Dee Dee"

Band 1; Chorus 1, 2; FHA 1, 2; FNA 1, 2, 3, 4; GAA 1, 4; Music Contest 1, 2; Pep Club 1, 2, 3, 4; Teeth Guards 3, 4.

BONNIE JOHNSON

AFS 4; Chorus 1; Class Play Committee; FTA 2, 3, 4; GAA 2, 3, 4; Leaves Business Staff 4; Music Contest 1; Pep Club 1, 2, 3, 4; Vocal Ensembles 1; Sr. Class Committee.

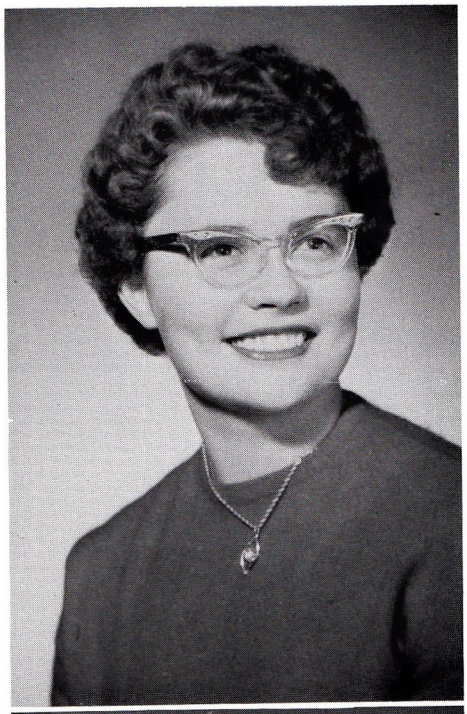

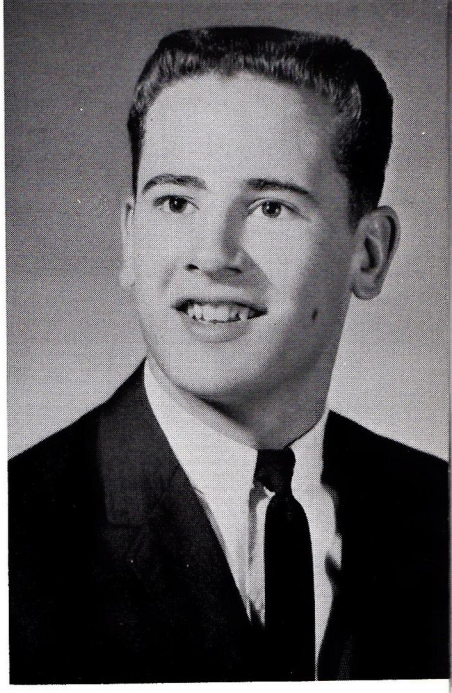

DON JOHNSON

Baseball 2, 4; Basketball 1, 2, 3, 4; Chorus 1; Football 1, 2, 3, 4; Library Staff 2; Spartan Club 2, 3, 4; Speech Club 4, Vice-President 4; Track 1, 2; Sr. Class Committee.

SANDRA B. JOHNSON
"Bittel"

A Cappella 3; Band 1; Cheerleader 2, 3, 4; Chorus 1, 2; Class Play Cast 4; Class Officer, President 1; FNA 1; GAA 1, 2, 3, 4; Homecoming Court 4, Leaves Editorial Staff 4; Music Contest 1, 2, 3; Pep Club 1, 2, 3, 4, Secretary 4; Student Council 1, 2, 3, 4; Speech Club 4; Sycohilites 1; Teeth Guards 3, 4.

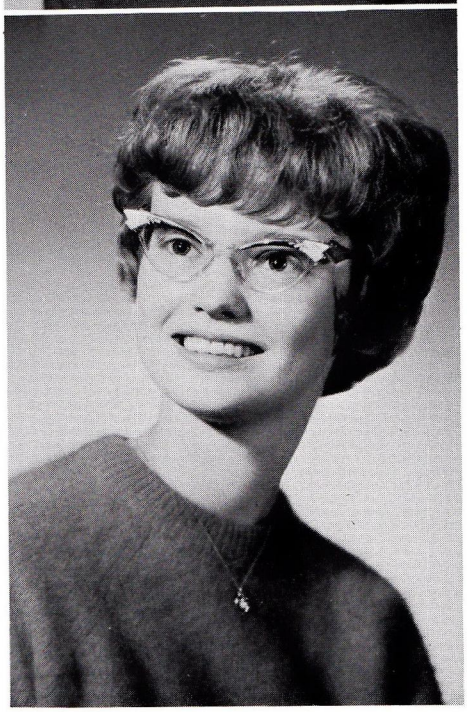

SHARON JOHNSON

Chorus 1, 2; FNA 1, 2; GAA 1, 2, 3, 4; Leaves Business Staff 2, 3; Leaves Editorial Staff 4; Music Contest 1, 2; Pep Club 1, 2, 3, 4.

SUE A. JOHNSON

Chorus 1, 2; FNA 1, 2, 3, 4; Music Contest 1, 2; Pep Club 1, 2, 3, 4; Vocal Ensembles 1, 2.

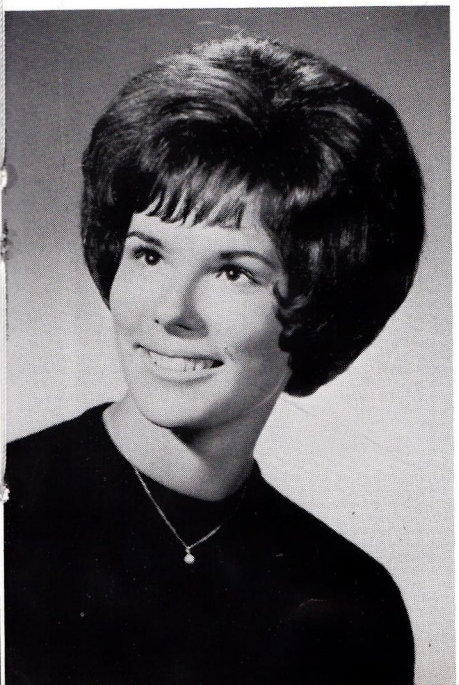

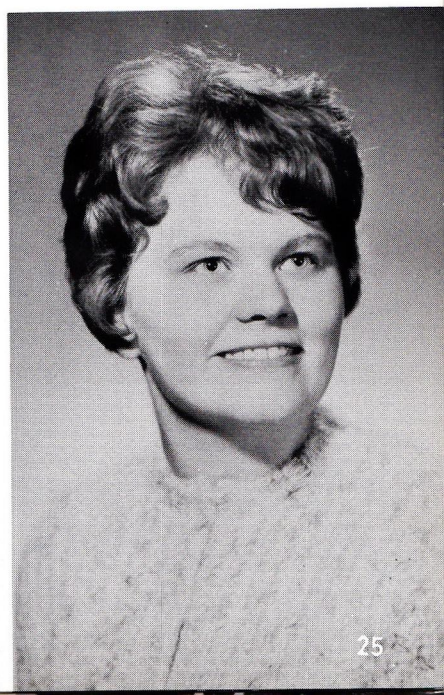

SUSAN JOHNSON
"Susie"

A Cappella 3, 4; Cheerleader 1, 2, 3, 4, Captain 4; Chorus 1, 2; Class Play Committee 4; Debate Team 2; FNA 1; GAA 1, 2, 3, 4; Homecoming 4; Leaves Business Staff 4; Music Contest 1, 2, 3, 4; Pep Club 1, 2, 3, 4, President 4; Student Council 2, 4; Speech Club 4; Teeth Guards 3, 4; Senior Class Committee.

DOUGLAS JONES
"Bolinski"

Art Club 3, 4; Baseball 1, 2, 4; Chorus 1; Class Play Committee 4; Debate Team 4; Football 1, 2, 3, 4; FTA 1; Golf 1; Leaves Business Staff 1; Library Staff 2; Pep Club 1, 4; Spartan Club 3, 4; Speech Club 4; Track 1, 2, 3, 4; Vocal Ensembles 1; Wrestling 1, 2, 3, 4; Teeth Guards 3, 4; AFS 3, 4.

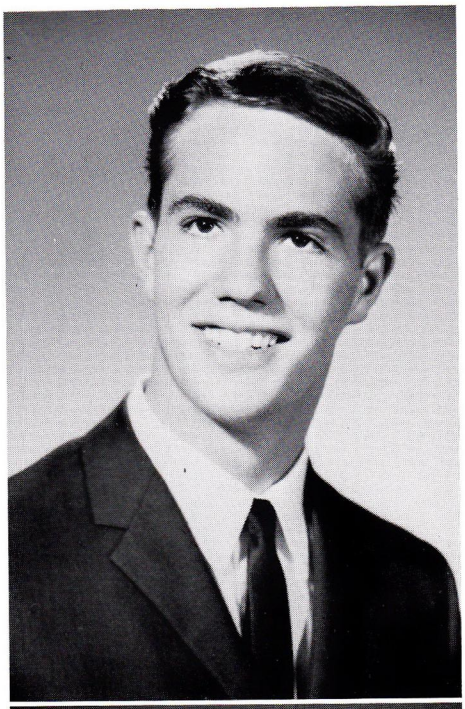

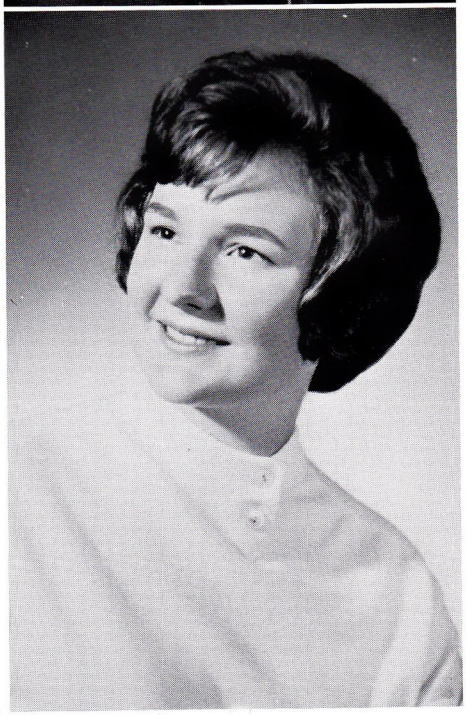

NANCY JUDAY
"Nig"

AFS Club 2, 3, 4, Treasurer 2; Band Ensembles 2, 3, 4; Band 1, 2, 3, 4, Vice-President 4; Class Play Cast 4; GAA 1, 2, 3, 4, Secretary 3, President 4; Homecoming Court 4; Leaves Business Staff 3, 4; Leaves Editorial Staff 3, 4; Music Contest 2, 3, 4; Pep Club 1, 2, 3, 4; Teeth Guards 3; AFS Revue 3, 4; Football Statistician 4; Basketball Statistician 4; National Honor Society 4; Student Council 1, 4, Secretary 4.

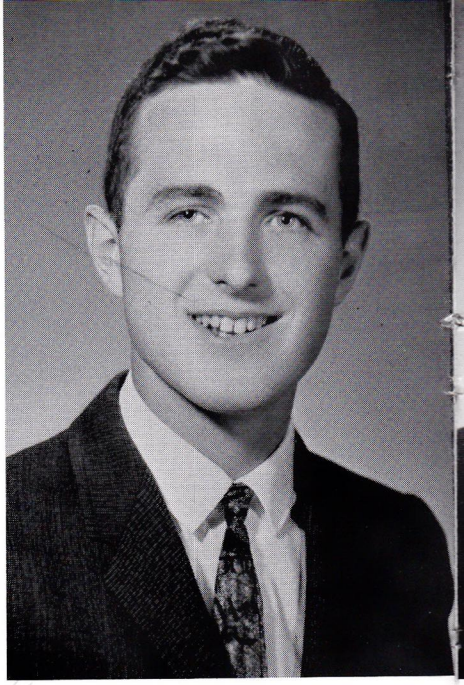

DANIEL JORDAN
"Dan"

Baseball 2, 3, 4; Football 3; Intramural 3, 4; Spartan Club 4; Senior Class Committee.

ERNEST JOSLIN
"Ernie"

Baseball 1, 2, 3, 4; Basketball 1; Chorus 1; Football 3; Intramural 1, 3, 4; Pep Club 1, 3; Spartan Club 4; Track 3; Wrestling 1, 3.

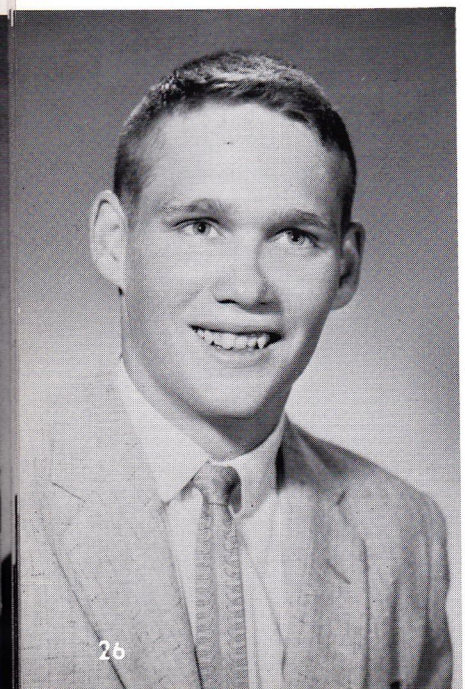

DAVID EARL KEYS
"Dave"

Football 1, 2; Intramural 2, 3, 4.

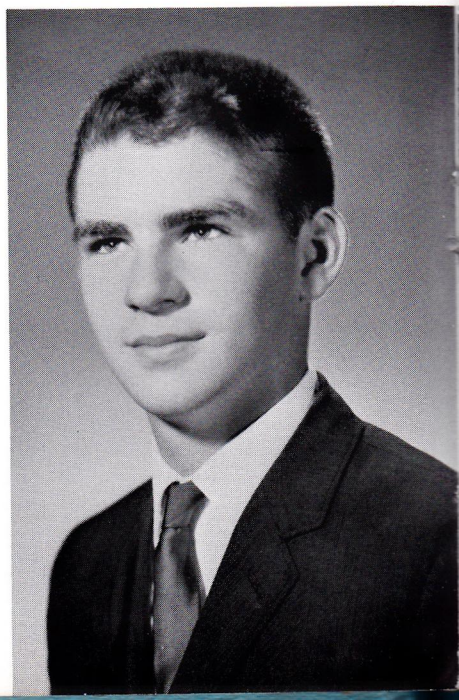

JAYNA KOHLER

A Cappella 3; Chorus 1, 2; GAA 1, 2, 3, 4; Leaves Business Staff 3; Music Contest 1, 2, 3; Pep Club 1, 2, 3, 4; Sycohilites 3, 4.

RICHARD KUHL
"Rick"
DO 4.

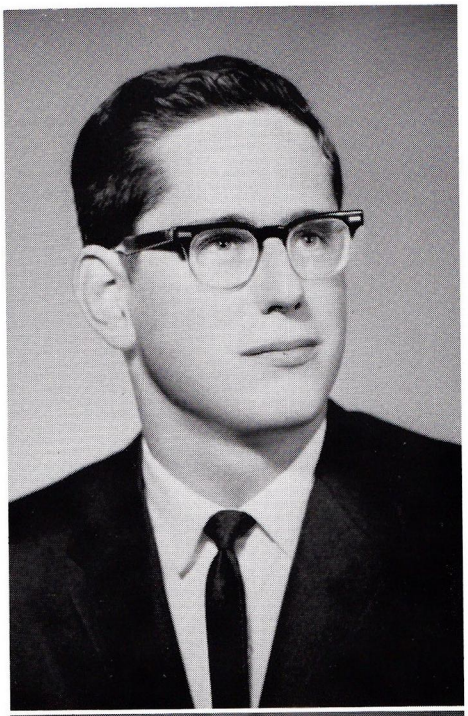

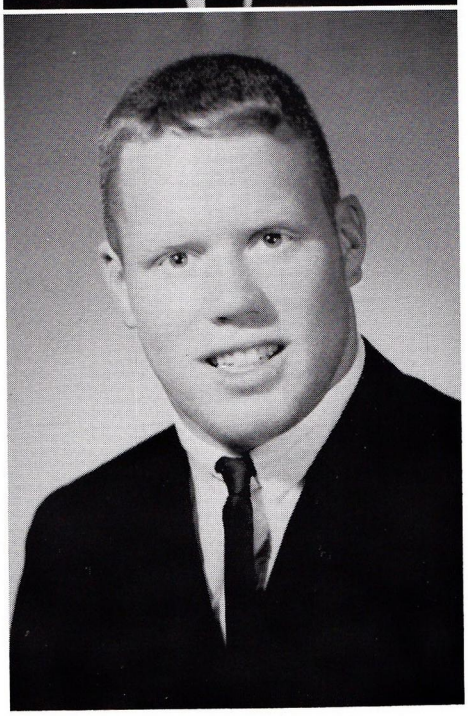

RANDALL LEE
"Goon"

Basketball 1, 2, 3, 4; Chorus 1; Class Play Cast 4; Football 1, 2, 3, 4, Co-Captain 4; Golf 1, 4; Senior Class Committee 4; Spartan Club 2, 3, 4, Secretary 4; Speech Club 4, Sergeant at Arms 4; Track 1, 2, 3, 4.

LINDA KUUSISTO
"Gunn"

Chorus 1, 2; GAA 1, 2, 3, 4; Leaves Business Staff 1, 2, 3; Music Contest 1, 2; Pep Club 1, 2, 3, 4; Sycohilites 1, 2, 3, 4; Vocal Ensembles 1, 2.

DONNA LAMPKINS

Chorus 1, 2; GAA 1, 2, 3, 4; Leaves Business Staff 2, 3; Music Contest 1, 2; Pep Club 1, 2, 3, 4; Senior Class Committee 4; Sycohilites 3, 4.

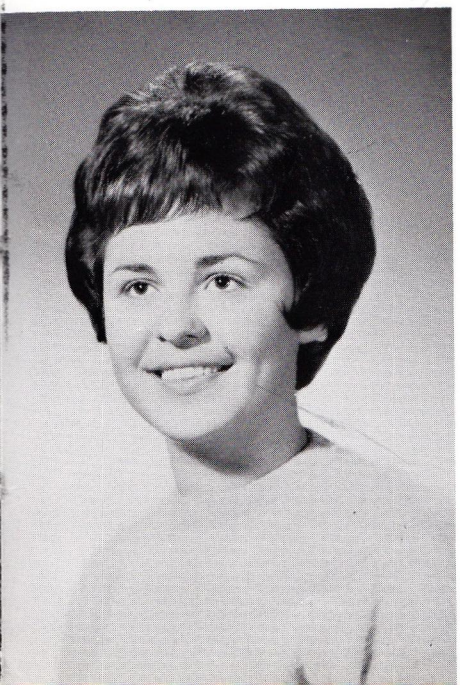

GLENN LEIGHTY

Art Club 2; Baseball 4; Intramural 4.

PAUL LEONHARD
"Hook"

Baseball 4; Basketball 1; Class Play Committee 4; Class Play Cast 4; Intramural 2, 3, 4; Track 1; Senior Class Committee; National Honor Society 4.

ROBERT LIEVING
"Bob"

Band Ensembles 1, 2, 3, 4; Band 1, 2, 3, 4, Chorus 1; Class Play Cast 4; Football 2; Wrestling 3, 4; Teeth Guards 3, 4; Senior Class Committee.

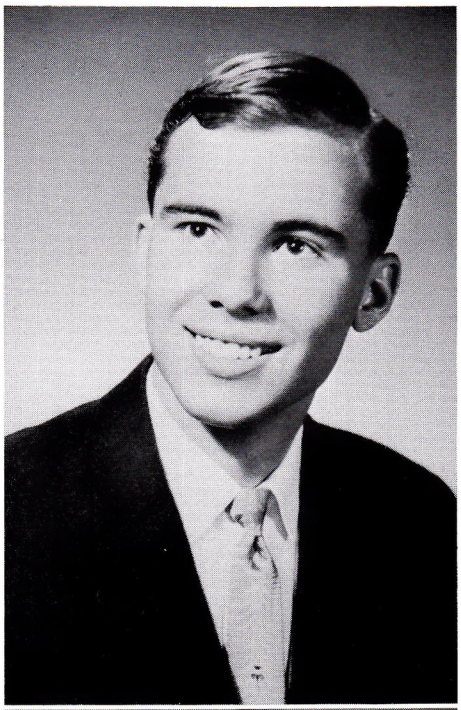

CANDICE LINDEN
"Candy"

AFS Club 4; Cheerleader 1, 2; Chorus 1, 2; GAA 1, 2, 3, 4; Homecoming Court 4; Leaves Business Staff 3, 4; Leaves Editorial Staff 3, 4; Music Contest 1, 2; Pep Club 1, 2, 3, 4; Teeth Guards 3, 4; AFS Review 3, 4; Senior Class Committee.

JOHN LINDEN
"Flynn"

Art Club 3; Baseball 1, 2, 3, 4; Football 1, 2, 3, 4; Intramural 3, 4; Spartan Club 2, 3, 4; Wrestling 1, 2; Senior Class Committee.

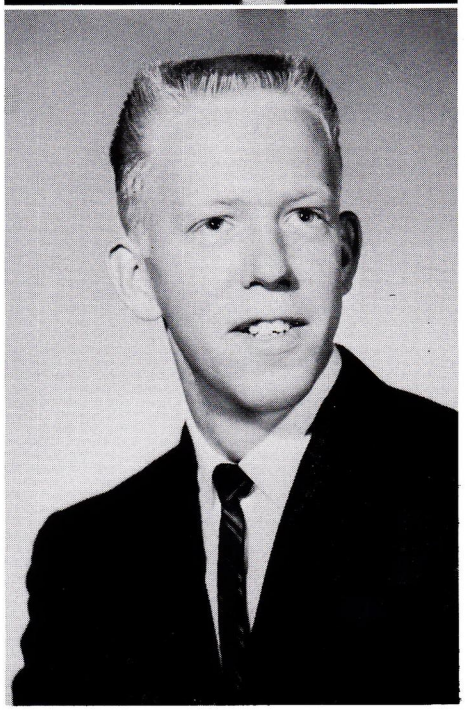

GARY LINDGREN

DO 3, 4; FFA 1, 2, 4; Intramural 4; Senior Class Committee.

SCOTT LINDGREN

Class Play Committee 4; Chorus 1; Football 1, 2, 3, 4; Intramural 4; Pep Club 4; Spartan Club 3, 4; Track 1, 2; Wrestling 1, 2; Senior Class Committee.

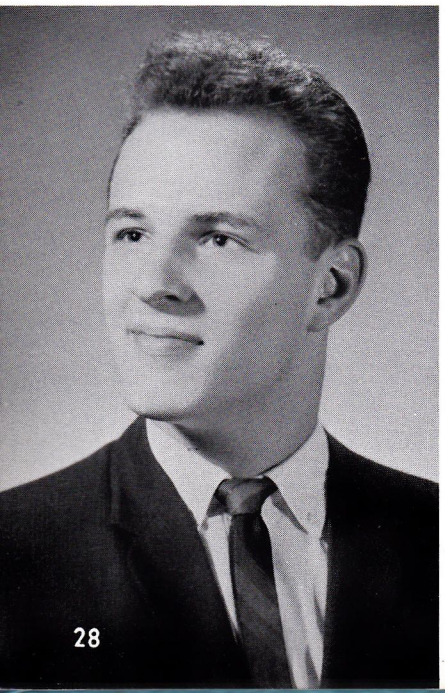

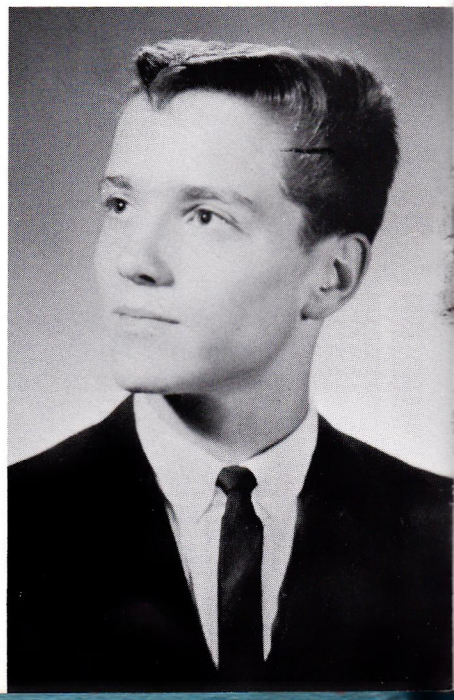

PETER LISTY

DO 3, 4; Track 1, 2; Wrestling 1, 2, 3, 4; Senior Class Committee 4.

DAVID LUNDBERG

"Lumpy"

A Cappella 2, 4; Chorus 1; Track 3, 4; Vocal Ensembles 4; Wrestling 3, 4.

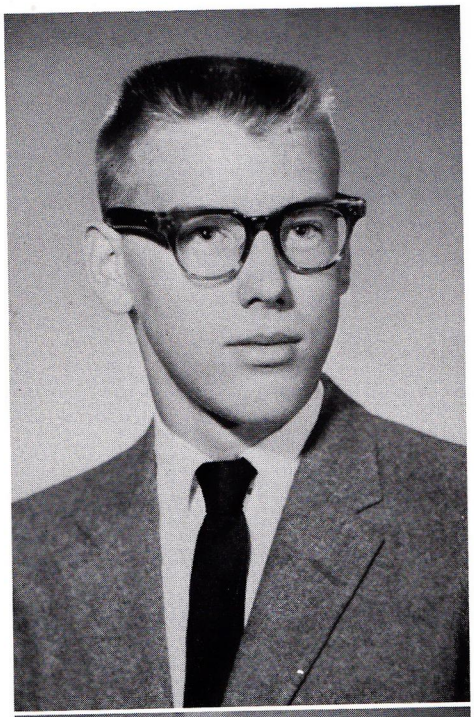

JOAN LUNDGREN

AFS Club 4; Chorus 1, 2; Class Play Committee 4; Prompter 4; FTA 1, 2, 3, 4, Historian 2, Vice-President 3; GAA 1, 2, 3, 4; Leaves Business Staff 2, 3, 4; Leaves Editorial Staff 4; Library Staff 2; Music Contest 1, 2; Pep Club 1, 2, 3, 4; Speech Club 4; Sycohilites 4.

CATHIE LYON

Marion Senior High School 1, 2, Marion, Indiana; AFS 4; Class Play Committee 4; GAA 3, 4; Leaves Business Staff 3, 4; Leaves Editorial Staff 4; Pep Club 3, 4; Senior Class Committee.

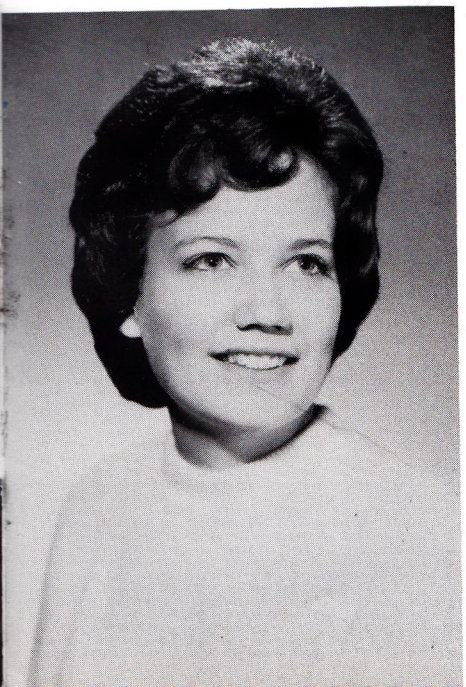

ROBERTA JONES

A Cappella 2; Chorus 1, 2, 3; FNA 3, 4; Music Contest 1, 2, 3; FHA 1.

WILLIAM MABEL

"Bill"

Basketball 2, Intramural 3, 4.

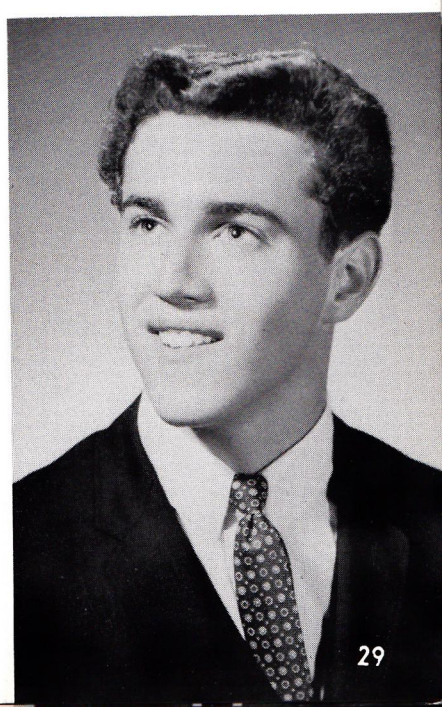

DONALD MAKI
"Don"

Kaneland 1; Parksville, Kentucky, 2; Baseball 2; Track 3, 4; Wrestling 3, 4.

E. ANN MALEN
"Baby Huey"

AFS Club 4; Chorus 1, 2; Class Play Committee 4; FNA 3, 4; FTA 2; GAA 1, 2, 3, 4; Leaves Business Staff 2, 3, 4; Leaves Editorial Staff 4; Music Contest 1, 2; Pep Club 1, 2, 3, 4; Senior Class Committee 4.

MARI McMENAMIN
"Mic"

Chorus 1, 2; Class Play Committee 4; GAA 1, 2, 3, 4; Music Contest 1, 2; Pep Club 1, 2, 3, 4; Senior Class Committee 4.

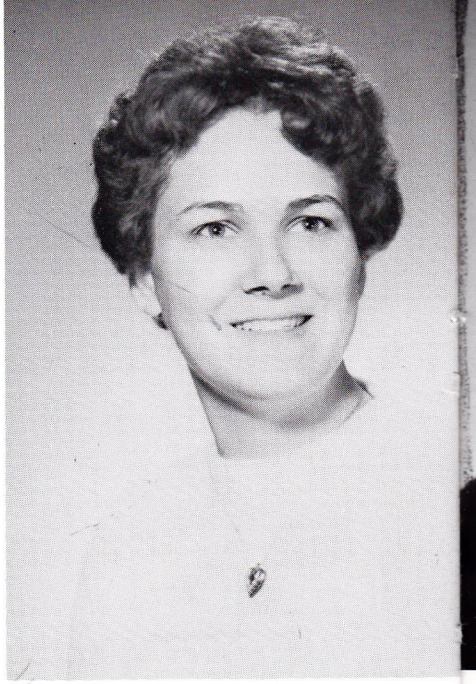

LAVERNA MANESS

MARY MITCHELL

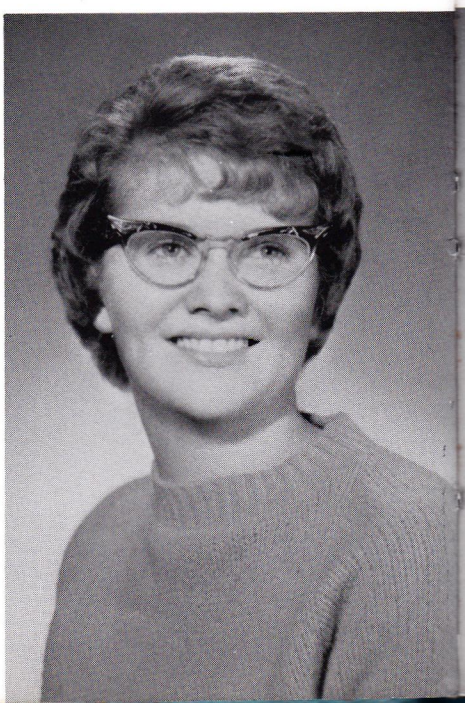

LARRY McCONNELL
"Coon"

Basketball 1, 2; Golf 1, 2; Intramural 3, 4; Track 1, 2.

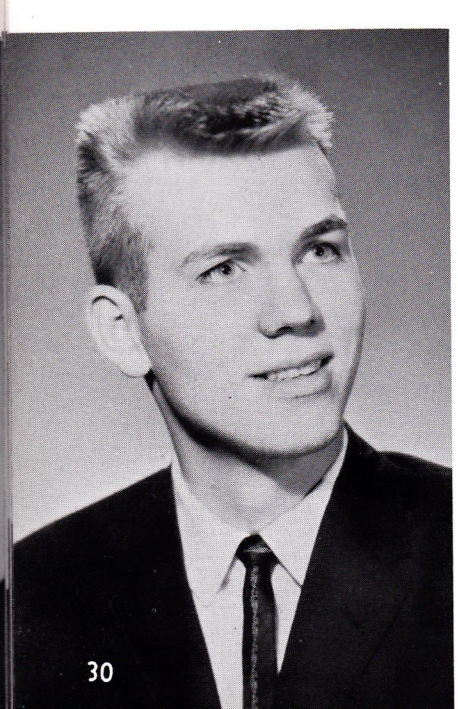

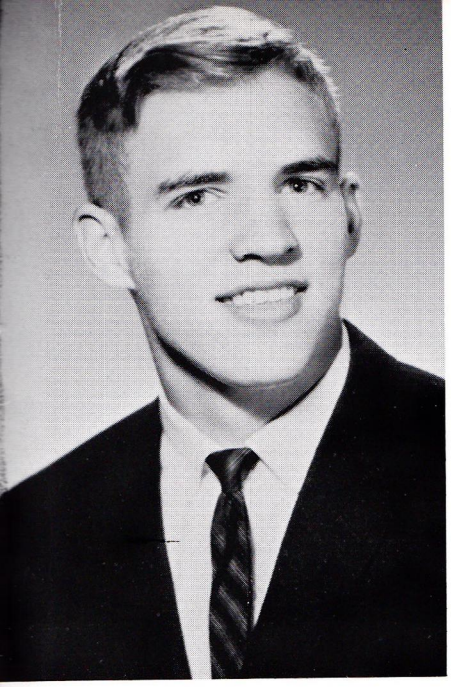

RICHARD MOBURG
"Rich"

Basketball 1, 2, 3, 4; Football 1, 2, 3, 4; Pep Club 4; Spartan Club 3, 4; Track 1, 2, 3, 4.

JOHN MOHR

DO 3, 4; Intramural 1, 2, 3, 4; Track 4.

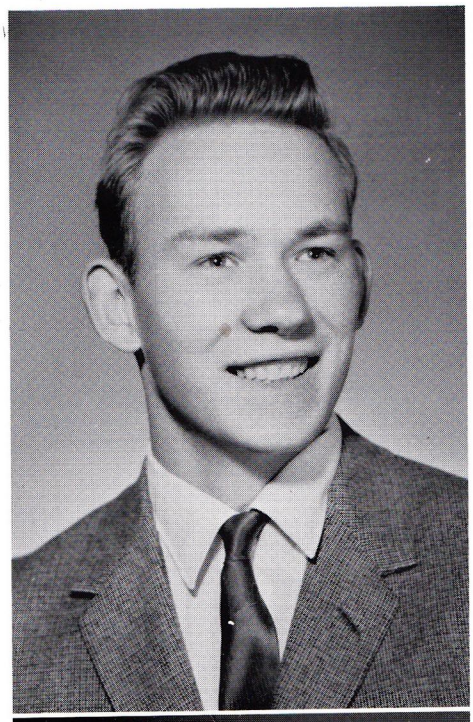

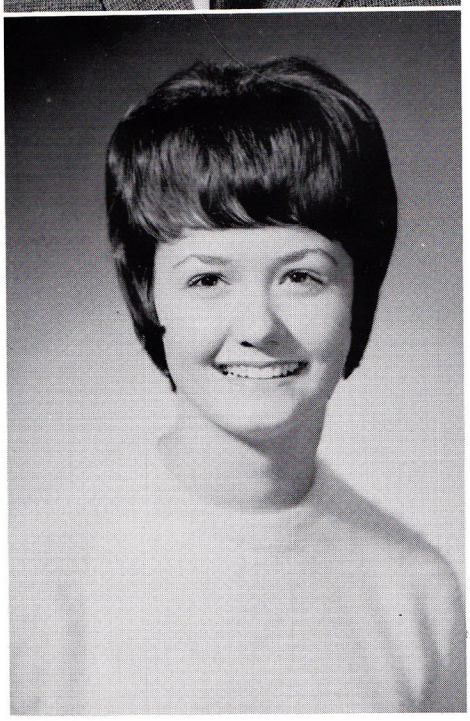

PATRICIA MULLIGAN
"Muggs"

Chorus 1, 2; Class Officer, Treasurer 3; DO 4, Parliamentarian 4; FNA 1, 2, 3, 4, Secretary 3; GAA 1, 2, 3, 4; Student Chairman Homecoming Committee 4; Music Contest 1, 2; Pep Club 1, 2, 3, 4; Teeth Guards 1, 2, 3, 4; Vocal Ensembles 1, 2; Senior Class Committee 4.

ELTON MORNINGSTAR
"Chief"

Football 1, 2, 3, 4; Spartan Club 3, 4; Track 3, 4; Wrestling 2, 3, 4; Bloom Township High School, Sophomore Year.

ANITA MULLINS
"Neeta"

AFS Review 3; AFS Club 4; Band 2, 3, 4; Chorus 2; Class Play Committee 4; Pep Band 1, 2, 3, 4; FNA 2; GAA 2, 3, 4, Intramural Chairman 4; Leaves Business Staff 4; Leaves Editorial Staff 4; Music Contest 2, 3, 4; Pep Club 2, 3, 4; Speech Club 4; Sycohilites 4; Senior Class Committee; Freshman Year, Shabbona High School; Dance Band 3, 4.

MICHAEL MULLER
"Mick"

A Cappella 4; Basketball 1, 2, 4; Chorus 1; Class Play Committee 4; FFA 1, 2, 3, 4, Reporter 3, Secretary 4; Intramural 1, 2, 3, 4; Pep Club 4; Spartan Club 2, 3, 4; Speech Club 4; Track 3.

KEN MUNDY
"Al"

Band 1, 2; Basketball 1; Chorus 1; Football 1, 2; Intramural 1, 2; Pep Club 1, 2; Speech 3; Senior Class Committee.

IONA NELSON
"Blondy"

Chorus 1, 2; FTA 3, 4; GAA 1, 3, 4; Library Staff 3, 4; Pep Club 1, 2, 3, 4; Sycohilites 3, 4.

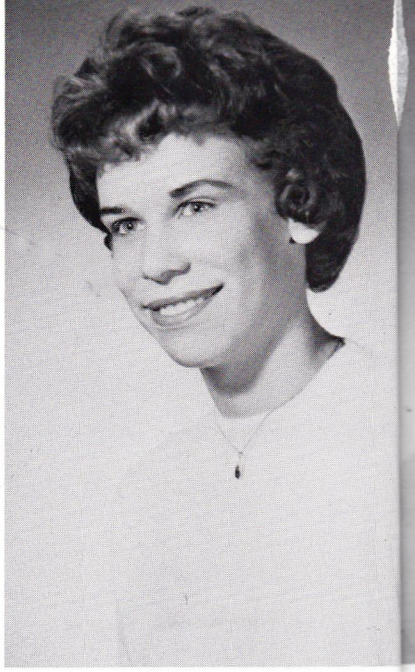

JEAN NELSON

GAA 1, 2, 3, 4; Pep Club 1, 2, 3, 4; Teeth Guards 3, 4.

LONNA NELSON
"Red"

Chorus 1, 2; FNA 1, 2, 3, 4, Vice-President 4; GAA 1, 2, 3, 4; Leaves Business Staff 3, 4; Leaves Editorial Staff 4; Library 3, 4; Music Staff 1, 2; Pep Club 1, 2, 3, 4; Sycohilites 2, 3, 4; Sr. Class Committee 4.

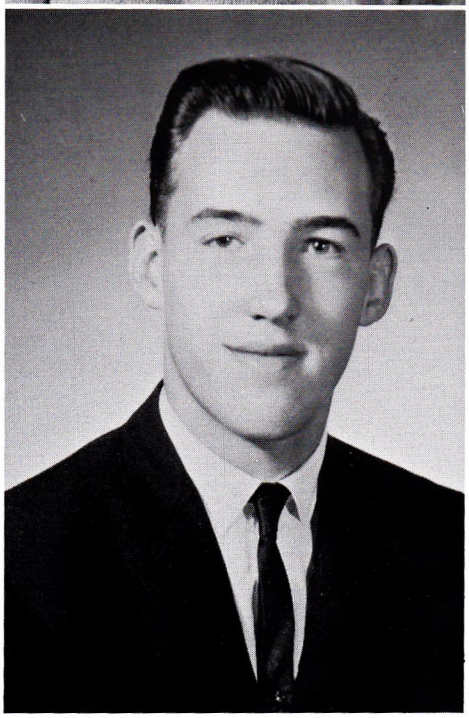

JOHN NEWMAN
"Shmock"

A Cappella 2, 3, 4; Chorus 1; Football 2, 3, 4; Golf 1, 2, 3, 4; Intramural 3, 4; Leaves Editorial Staff 3, 4; Music Contest 2, 3, 4; Spartan 4; Vocal Ensembles 4; Madrigal 4; Sr. Class Committee 4; Sr. Class Play Committee 4.

JUDITH ANN NICHOLS
"Judy"

Chorus 1; Class Play Committee 4, Prompter; Music Contest 1; Speech Club 3, 4.

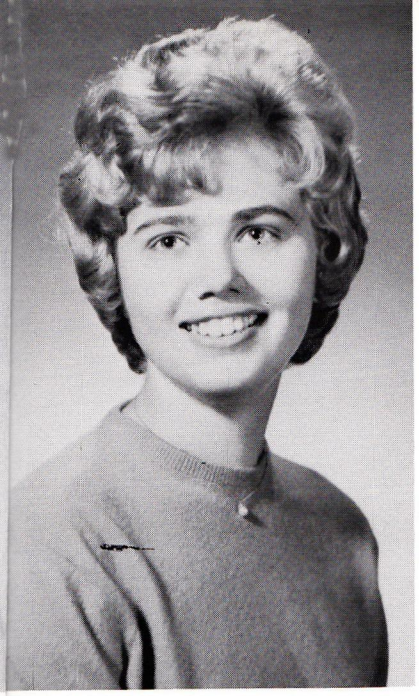

ELLEN NIEWOLD

A Cappella 2, 3, 4; Chorus 1; Class Play Committee 4; FHA 2, 3; GAA 1, 2, 3, 4; Music Contest 1, 2, 3, 4; Pep Club 1, 2, 3, 4; Vocal Ensembles 1, 2, 3, 4; AFS Review 1, 2; Senior Class Committee 4.

TOMA NIMERFROH

AFS Club 2, 3, 4, Exchange Student; Chorus 1, 2; Class Play Committee 4; GAA 1, 2, 3, 4, Vice-President 3, 4; Music Contest 1, 2; Pep Club 4; Student Council 4; AFS Review 3.

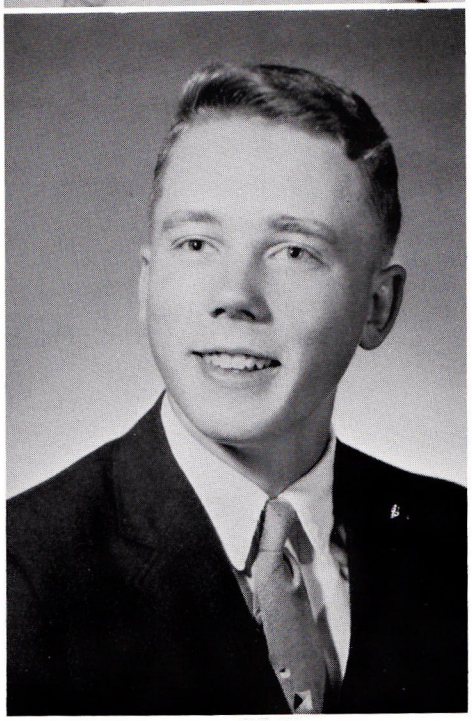

HAROLD OLSON

DO 3, 4; FFA 1, 2, 4.

RODNEY OEHLERT

"Rod"

Basketball 1, 2, 3, 4; Baseball 4; Chorus 1; Class Play Committee 4; Football 1, 2; Golf 1; Pep Club 4; Spartan Club 3, 4; Track 1; Co-Chairman of Homecoming Dance.

RAYMOND OLSEN

"Ray"

Basketball 1, 2; FFA 1, 2, 3, 4, Secretary 3, President 4; Football 1, 2, 3, 4; Golf 1, 2; Student Chairman Homecoming Committee 4; Intramural 3, 4; Pep Club 3, 4; Spartan Club 3, 4; Track 1, 2; Wrestling 3.

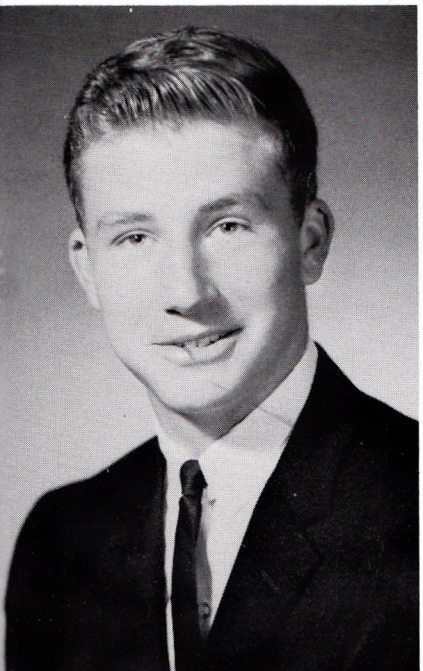

LAVONNE OSLAND

A Cappella 3, 4; Band 1; Chorus 1, 2; FHA 1; Music Contest 1, 2, 3, 4; Pep Club 2; Senior Class Committee.

JEAN OVITZ
"Quack"

A Cappella 3, 4; Chorus 1, 2; Debate Team 4; Class Play Committee 4; GAA 1, 2, 3, 4; Leaves Business Staff 1, 2, 3, 4; Leaves Editorial Staff 2, 3; Music Contest 1, 2, 3, 4; Pep Club 1, 2, 3, 4; Representative 4; Speech Club 4, Speech Contest 4; Sycohilites 1, 2, 3, 4; Vocal Ensembles 1, 2, 3, 4; Teeth Guards 3; Senior Class Committee 4; Football Statistician 4; Basketball Statistician 4.

ROGER PERRY

Baseball 2, 4; Boys' Chorus 1; FFA 1, 2, 3, 4, Vice-President 3, Reporter 4; Football 1, 2, 3, 4; Intramural 1, 2, 3, 4; Spartan Club 4; Senior Class Committee.

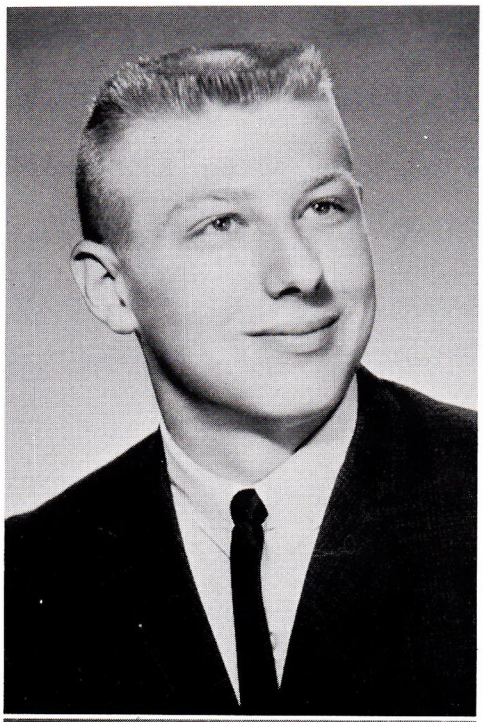

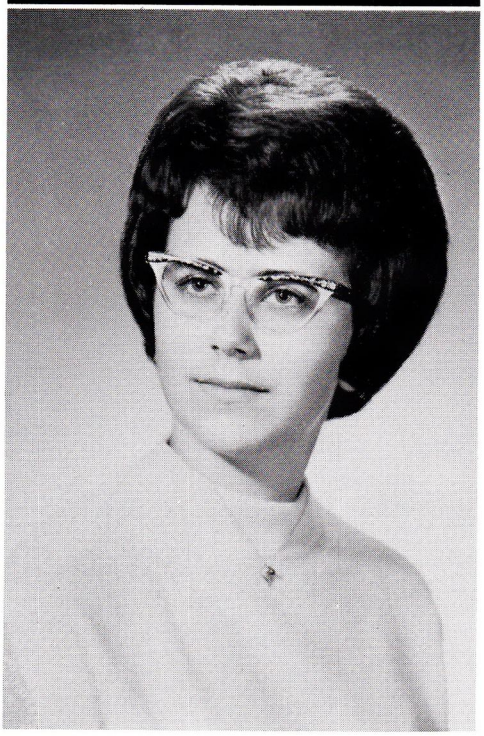

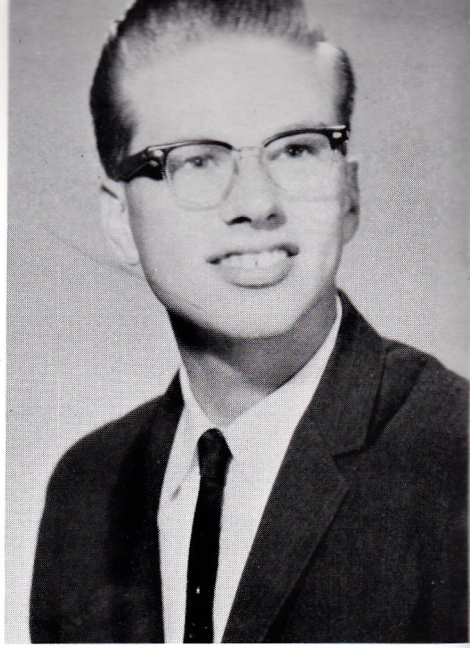

WILLIAM PETTY
"Blown Buick"

A Cappella 2, 3, 4; Chorus 1; Football 1; Intramural; Music Contest 2, 3, 4; Wrestling 2, 3.

DOUGLAS PHILLIPS
"Doug"

A Cappella 2, 3, 4; Chorus 1; Intramural 4; Music Contest 2, 3, 4; Track 4.

ARLENE PIERSON

Band 1, 2; FHA 1, 2, 3, 4, Treasurer 3, Vice-President 4; FNA 1, 2, 3; GAA 1, 2, 3, 4; Music Contest 2; Pep Club 1, 2.

PATRICIA PRIMM
"Pat"

FTA 4; GAA 1, 2, 3, 4; Leaves Business Staff 4; National Honor Society 3, 4, Secretary 4; Pep Club 1, 2, 3, 4; Senior Class Committee.

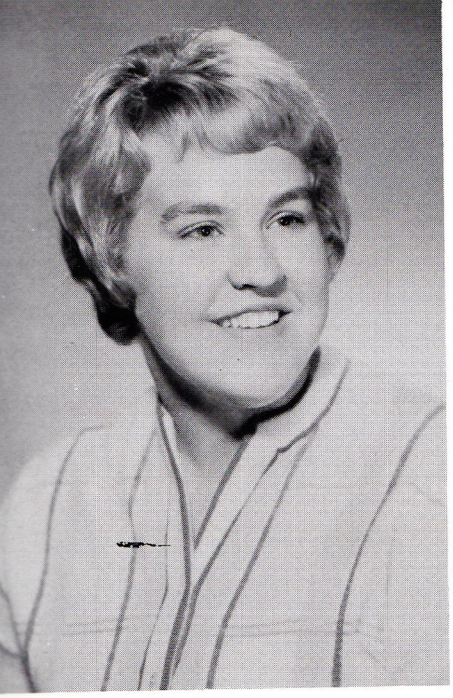

MARILYN PULLIAM
"Cutie"

Chorus 1, 2; Class Play Cast 4; FHA 1, 2; GAA 1, 2, 3, 4; Leaves Business Staff 1, 2, 3; Music Contest 1, 2; Pep Club 1, 2, 3, 4; Sycohilites 3, 4; Teeth Guards 3.

MARY LYNN REEDY
"Lynn"

FHA 1, 2, 3, 4; Pep Club 2; Sycohilites 3.

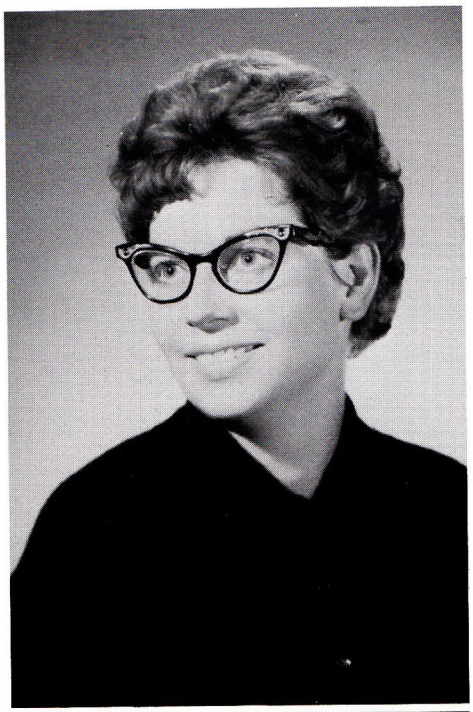

KAREN RHODES

Chorus 1, 2; FHA 1, 2, 3; Music Contest 1, 2; Pep Club 1, 2; Sycohilites 2.

SUSAN REEVE

Chorus 1; DO 4; FHA 1, 2, 3, 4; Music Contest 1; Pep Club 2; Sycohilites 3, 4.

LAWRENCE RESTEL
"Larry"

Chorus 1; Wrestling 1, 2.

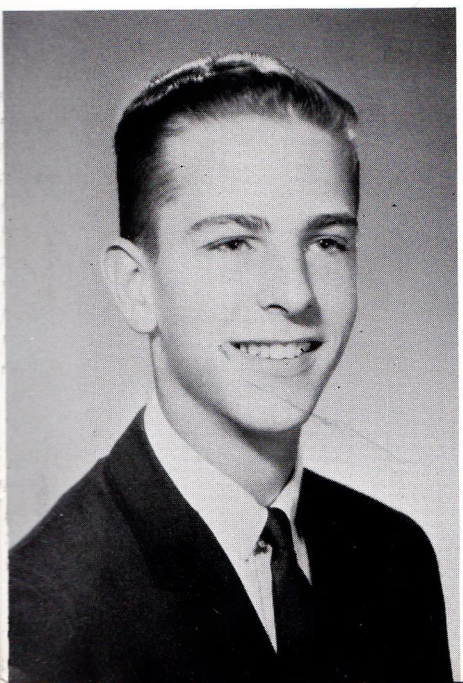

CHARLES RIDULPH
"Chuck"

Concordia College 1, 2, 3.

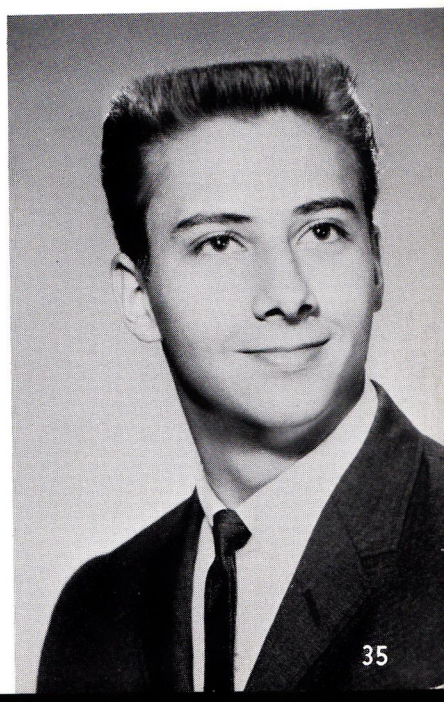

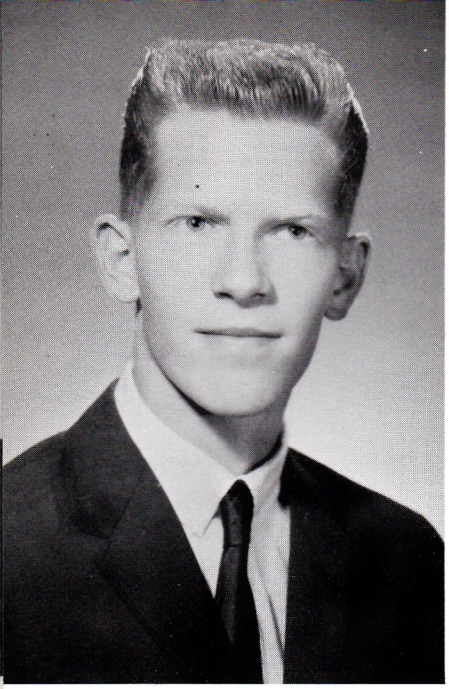

CHARLES SCHMIDT
"Chuck"

Basketball 1; Chorus 1; Track 1, 2, 3,

CAROLE SCHOONMAKER

Art Club 3, 4; Band 1, 2, 3, 4; Music Contest 3, 4; Pep Club 3.

SANDRA SCHROEDER
"Sandi"

Band 1, 2; Band Ensembles 1, 2; FHA 1; FNA 3, 4, Secretary 4; Leaves Business 4; Pep Club 2, 3, 4; Senior Class Committee 4; National Honor Society 4.

RICHARD SCHRYER
"Rich"

Basketball 1, 2; Football 1, 2, 3; Intramural 3, 4; Track 1, 2.

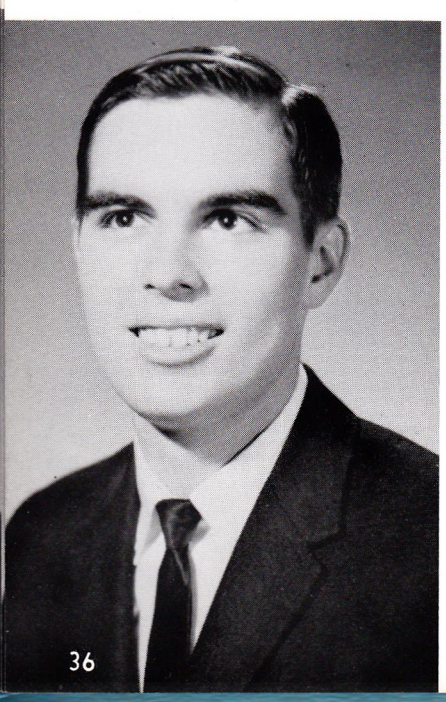

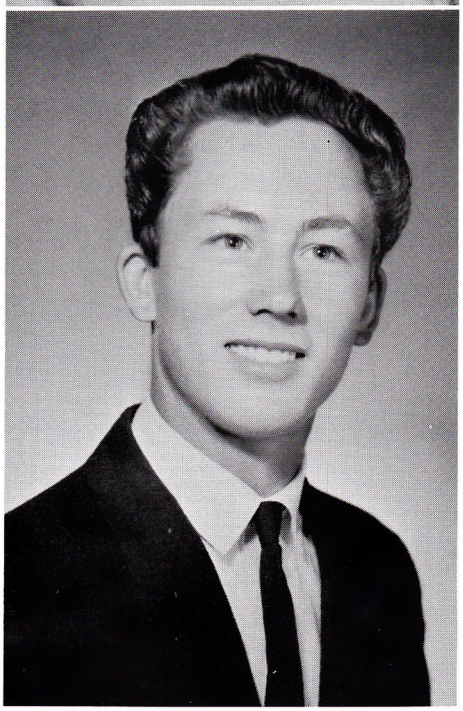

JOE SHEARER

Chorus 1; DO 4, Editor; FFA 1, 2; Track 1, 2, 3, 4; Wrestling 2, 3, 4; Teeth Guard 3, 4.

ROSE SIBLEY
"Rose"

A Cappella 2, 3, 4; AFS Club 4; AFS Review 4; Chorus 1, 2; Class Play Cast 4; Class Play Committee 4; Financial FHA 1; FNA 1; GAA 1, 2, 3, 4; Music Contest 1, 2, 3, 4; Pep Club 1; Speech Club 3, 4, President 4; Speech Contest 3, 4; Vocal Ensembles 1, 2; YFC Club 1, 2, 3; Senior Class Committee.

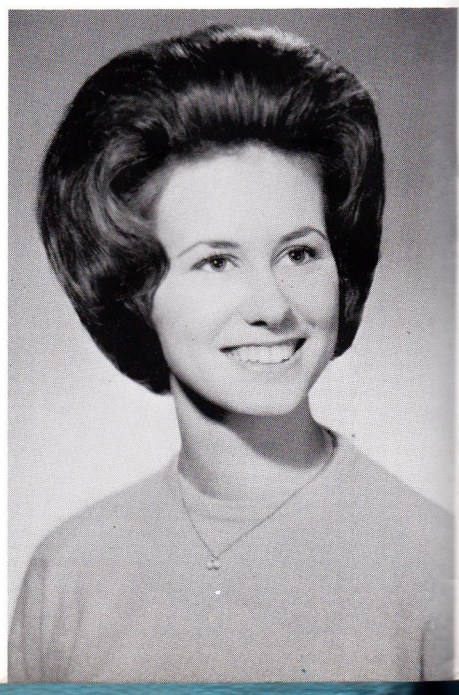

BEVERLY SMITH
"Bev"

Art 4; Chorus 1, 2; FHA 1, 2, 4; GAA 1; Music Contest 1, 2; Pep Club 1, 2; Vocal Ensembles 1.

JOE SPARTZ
Intramural 2.

PETER SMITH
"Pete"

Band 1; Baseball 4; Class Play Cast 4; Class Officer 3, Vice-President; Debate Team 3, 4, Co-Captain 4; Football 1, 2, 3, 4; National Honor Society 3, 4, President 4; Spartan Club 2, 3, 4; Speech Club 3, 4; Wrestling 1, 2, 3, 4, Co-Captain 3; Sr. Class Committee 4.

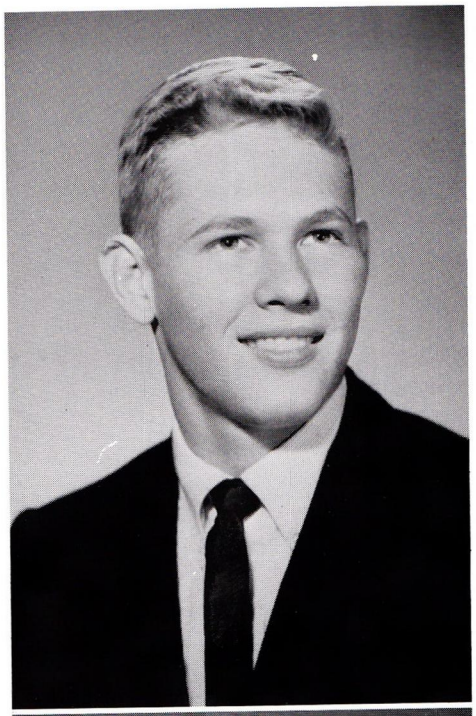

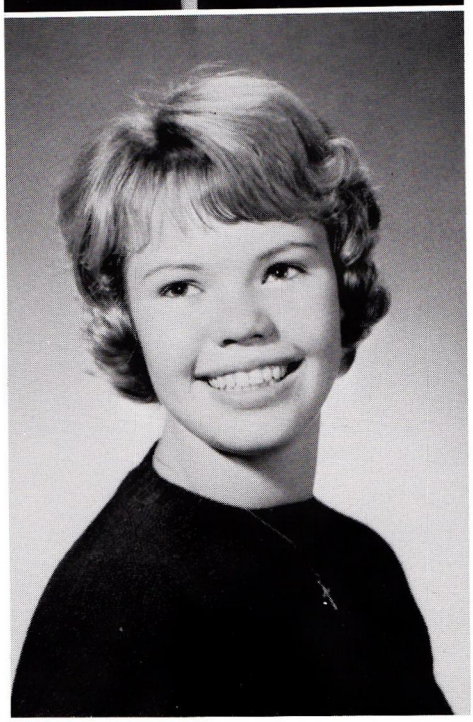

MARY SPOOR

A Cappella 3, 4; AFS 2, 3, 4, Secretary 4; Chorus 1, 2; Class Play Cast 4; FTA 1, 2, 3, 4, Treasurer 3, Vice-Pres. 4; GAA 1, 2, 3, 4; Leaves Business Staff 1, 2, 3, 4; Library Staff 3; Music Contest 1, 2, 3, 4; Pep Club 1, 2, 3, 4; Speech Club 4; Sycohilites 1, 2, 3, 4; Vocal Ensemble 2; AFS Review 3.

VANESSA SMITH
"Crash"

A Cappella 4; Band 1; Cheerleader 2, 3, 4; Chorus 1, 2; Class Play Committee 4; FNA 2, 3, 4, Vice-Pres. 3, President 4; GAA 1, 2, 3, 4; Homecoming Court 4; Music Contest 1, 2, 4; Pep Club 1, 2, 3, 4; Senior Class Committee 4.

THOMAS ST. AUBIN
"Blow"

Band 1, 2; Baseball 1, 2; Chorus 1; Football 1, 2; Golf 1, 2; Intramural 1, 2, 3, 4; Track 1, 2.

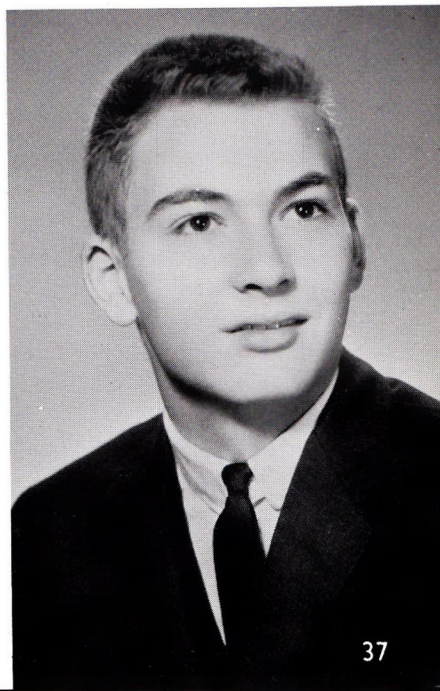

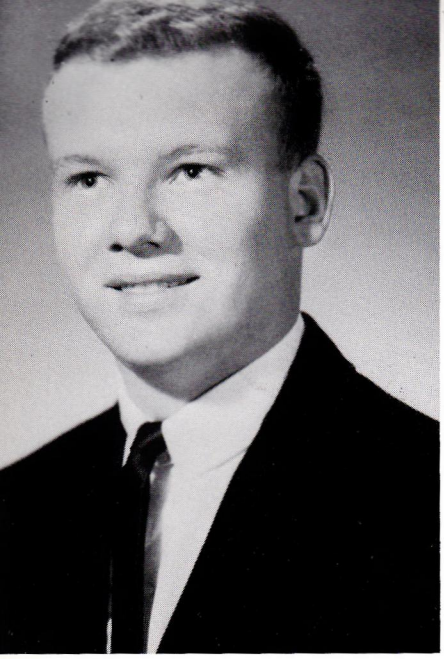

FRANK STEGMAN
"Skip"

Baseball 2; Basketball 1, 2; Senior Class Committee; Class Play Committee 4; Football 1, 2, 3, 4; Golf 4; Intramural 3, 4; National Honor Society 3, 4; Spartan Club 3, 4; Track 1.

IAN STRACHAN
"Igor"

Delmar Consolidated 1, 2; Baseball 4; Wrestling Manager 3; Senior Class Committee 4.

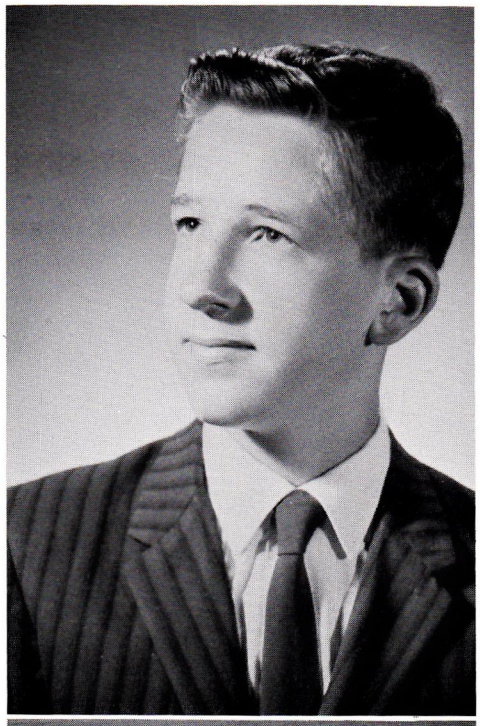

CAROL STRACK

Baton Twirler 1, 2, 3, 4; Chorus 1, 2; Class Officer 1, 2, Secretary, Treasurer; FTA 2, 3, 4; GAA 1, 2, 3, 4; Homecoming Court 4; Leaves Business Staff 2, 3, 4; Leaves Editorial Staff 3, 4, Co-Editor 4; Music Contest 1, 2, 3, 4; Pep Club 1, 2, 3, 4; Student Council 1, 2; Vocal Ensembles 1, 2; Teeth Guards 3; Senior Class Committee 4.

NEIL STRACK
"Nasty"

Chorus 1; Class Officer 1, Vice-President; Football 1, 2, 3, 4; Leaves Editorial Staff 3, 4, Art Editor 4; Spartan Club 2, 3, 4; Track 1, 2, 3; Wrestling 1, 2, 3, 4, Co-Captain 4; Senior Class Committee 4; National Honor Society 4.

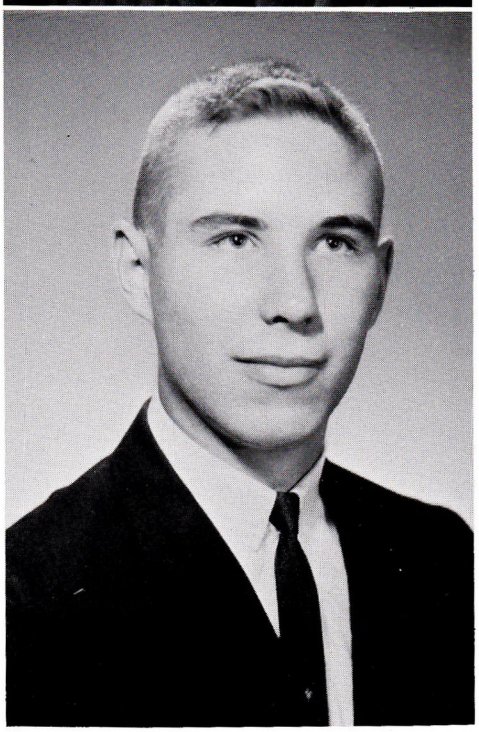

DAVID RANDOLPH STROMBOM JR.
"Randy"

Baseball 1, 2, 3, 4; Basketball 1, 2, 3, 4; Chorus 1; Class Officer 2, President; Football 2, 3, 4; Pep Club 4, Treasurer; Spartan Club 2, 3, 4, Vice-President 4; Student Council 1, 2, 3, 4; Senior Class Committee 4.

JAMES SWANBERG
"Jim"

FFA 3, 4; Football 3; Intramural 2, 3, 4; Track 3, 4.

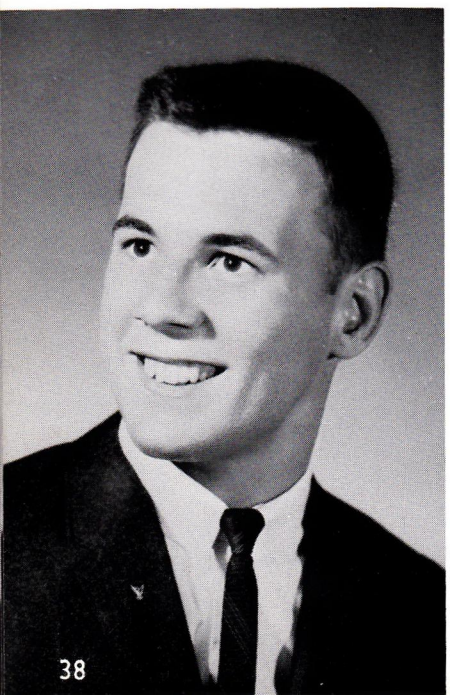

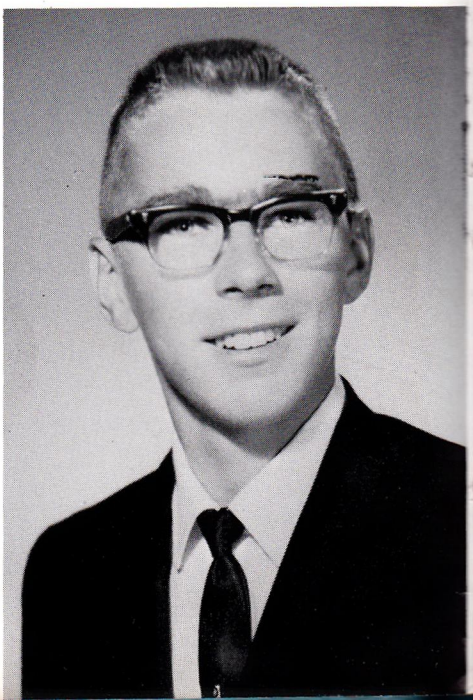

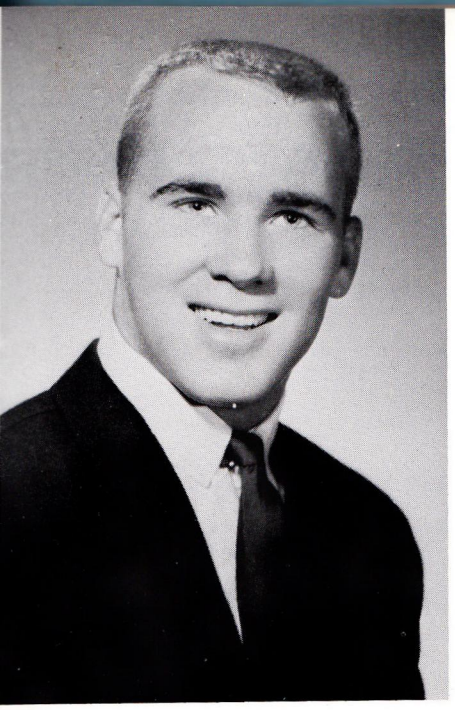

CHAD SWEDBERG
"Nature Boy"

Class Play Cast 4; Class Officer 3, President; Football 1, 2, 3, 4, Co-Captain; National Honor Society 3, 4; Spartan Club 2, 3, 4; Student Council 2, 3, 4; Track 1, 2, 3, 4; Wrestling 1, 2, 3, 4; Teeth Guards 3, 4; Senior Class Committee 4.

LU ANN SWEDBERG
"FN"

A Cappella 3, 4; Band 1, 2; Class Play Committee 4; Class Play Cast 4; FNA 1, 2, 3, 4, Secretary 2; GAA 1, 2, 3, 4, Treasurer 3; Homecoming Court 4; Music Contest 3, 4; Pep Club 1, 2, 3, 4; Student Council 3, 4; Sycohilites 3, 4, Junior Editor 3, Co-Editor 4; Vocal Ensembles 3, 4; Teeth Guards 3; National Honor Society 4.

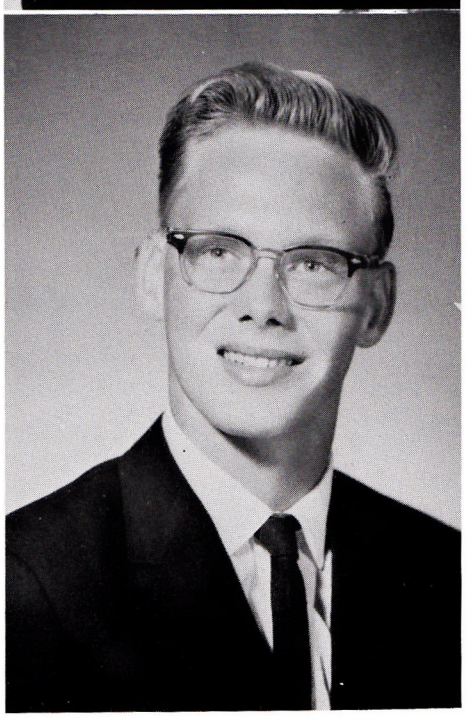

CARL VAN DUSEN
"Corn-Slop"

DO 4; Student Chairman Homecoming, Snake Dance 4; Teeth Guard 3, 4.

NANCY UNDERWOOD

A Cappella 3; Chorus 1, 2; Class Play Committee 4; Class Officer 1, 2, 3, Treasurer 1, Treasurer 2, Secretary 3; GAA 1, 2, 3, 4; Leaves Business Staff 3, 4; Music Contest 1, 2, 3; Pep Club 1, 2, 3, 4; Student Council 1, 3, 4, Treasurer 4; Speech Club 3, Treasurer 3; Sycohilites 3, 4; Vocal Ensembles 1, 2; Wrestling 2, 3, 4, Timer 2, 3, 4; Teeth Guards 3.

KAREN VANDEBURG

FHA 1; FNA 2; Library Staff 3.

GLENDORA WELLS

FHA 1, 2; Pep Club 1, 2; Senior Class Committee 4.

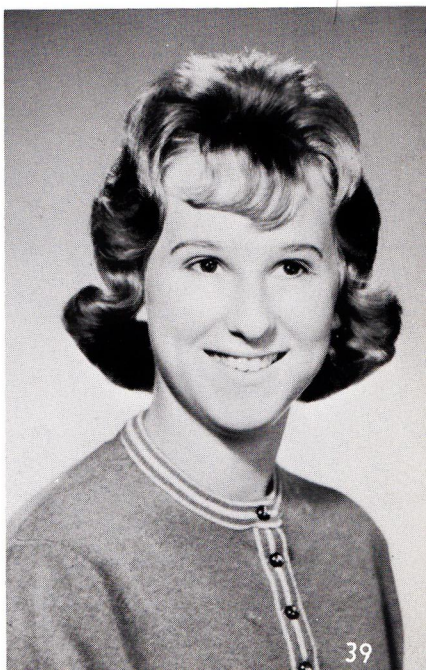

JERRY WENGER
"Rat"

AFS Club 3; 4, Historian 4; Art Club 2, 3, 4, Vice-President 4; Chorus 1; Class Play Committee 3, 4; Football 1, 2, 3, 4; Intramural 2, 3, 4; Leaves Business Staff 4; Leaves Editorial Staff 4; Library Staff 2; Spartan Club 4; AFS Review Staff 3, 4; Senior Class Committee 4.

JAMES WENNEMAR
"Jim"

DO 3, 4; Football 1, 2, 3, 4; Track 1, 2, 3, 4; Spartan Club 4.

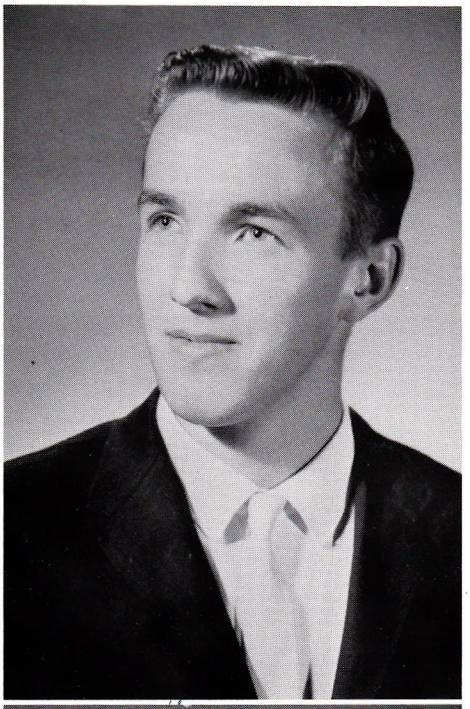

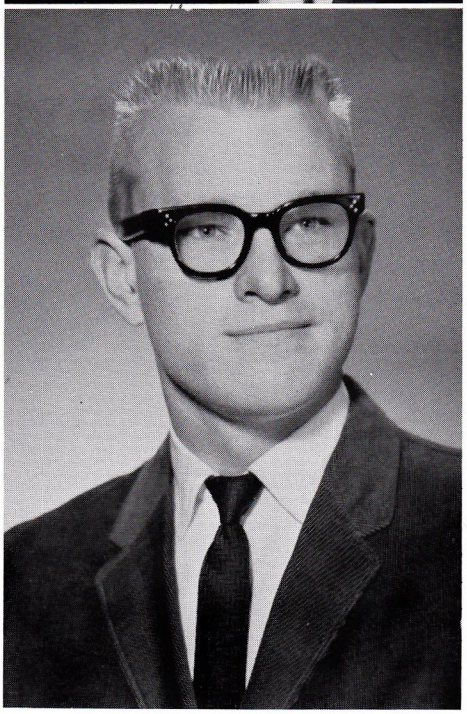

KEN WITTROCK
"Woody"

DO 3, 4.

JANICE WERTHWEIN
"Babe"

A Cappella 3; Chorus 1, 2; DO 3, Secretary 3; GAA 1, 2, 3, 4; Homecoming Court 4; Leaves Business Staff 2, 3; Music Contest 1, 2, 3; Pep Club 1, 2, 3, 4; Sycohilites 1, 2, 3; Vocal Ensembles 2; Teeth Guards 3; Senior Committee 4.

LARRY WILKIN
"Willie"

A Cappella 2, 3; Art Club 2; Chorus 1; DO 4; Football 2, Manager; Music Contest 3; Vocal Ensembles 3; Wrestling 4.

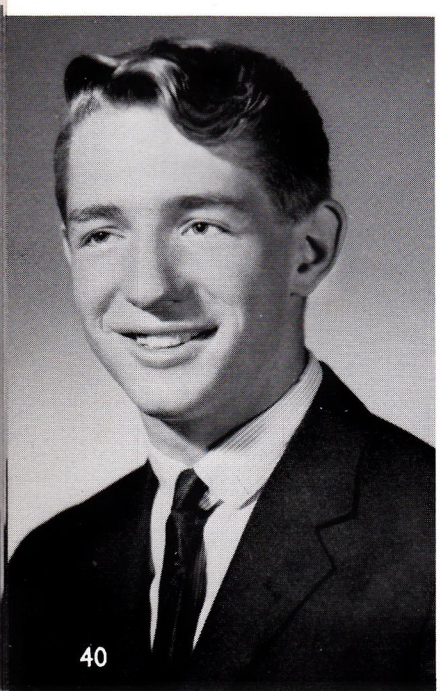

ANNE WORDEN
"Annabelle"

Art Club 1, 2, 3, 4; Baton Twirler 2, 3, 4; GAA 1, 2, 3, 4; Homecoming Court 4; Leaves Business Staff 2, 3, 4; Homecoming Court 4; Leaves Business Staff 2, 3, 4; Leaves Editorial Staff 4; Pep Club 1, 2, 3, 4; Sycohilites 2, 3, 4; Teeth Guard 3; Flag Twirler 1.

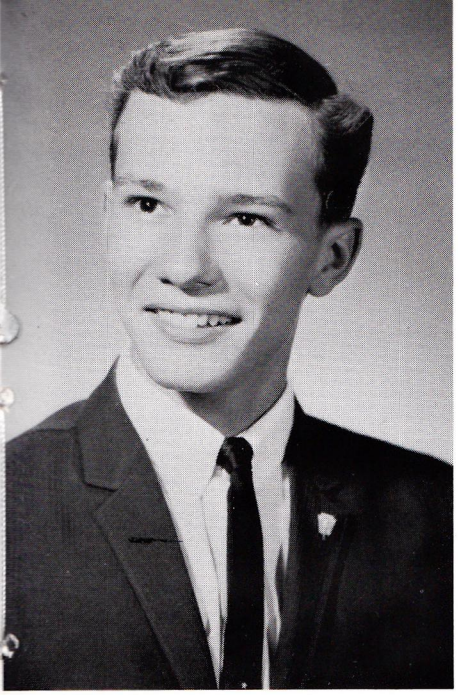

THOMAS YEAGER
"Tom"

Chorus 1; Class Play Cast 4; Debate Team 4; Football 1, 2; Intramural 2, 3, 4; Leaves Editorial Staff 4; National Honor Society 3, 4, Vice-President 4; Speech Club 4; Senior Class Committee.

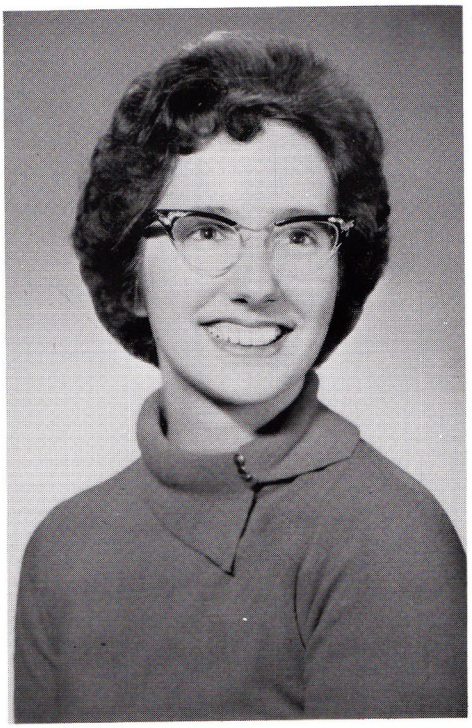

LINDA YUNKER
Chorus 1, 2; Pep Club 3, 4; Speech Club 3.

ANTHONY ZWIENER
"Tony"

Football 2, 3, 4; Teeth Guards 3, 4.

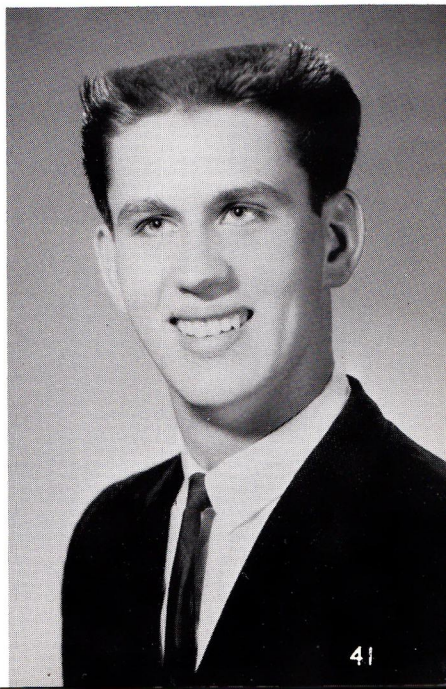

Senior Class Committee

SOCIAL COMMITTEE

Pat Elliott, Bob Foy, Carol Hill, Sandy Schroeder.
Missing: Pat Mulligan, Ed Herrmann, Pete Listy.

COURTESY COMMITTEE

Neil Strack, Ann Malen, Rich Bauer, Don Johnson, Susie Johnson, Lonna Nelson, Helen Chase.

COLOR AND FLOWER COMMITTEE

Sue Brink, Vanessa Smith, Candy Linden, Janet Fuller, Georgia Berg, Margret Deahl. Missing: Shirley Jacky.

MOTTO COMMITTEE

Randy Strombom, Tom Hadly, Bonnie Johnson, Cathie Lyon, Diane Awalt.
Missing: Roger Perry.

CARDS AND ANNOUNCEMENTS

Jack Gustafson, Ian Strachen, Scott Lindgren, Glendora Wells, Donna Lampkins, Linda Bourne, Tom Yeager.

CLASS DAY COMMITTEE

ROW 1: Mike Aldrich, LaVonne Osland, Jean Ovitz, Pete Smith, Joan Brush.

FINANCE COMMITTEE

ROW 1: Paul Leonhard, Bob Lieving, Skip Stegman, Laurie Baurer, Anita Mullins, John Newman. ROW 2: Rose Sibley.

CLASS GIFT COMMITTEE

ROW 1: John Linden, Jerry Wenger, Dan Jordan, Pat Primm, Mary McMenamin, Chad Swedberg. ROW 2: Janis Werthwein, Ken Mundy.

CAP AND GOWN COMMITTEE

ROW 1: Sharon Carls, Carol Strack, Randy Lee, Keith Ells, Ellen Niewold.

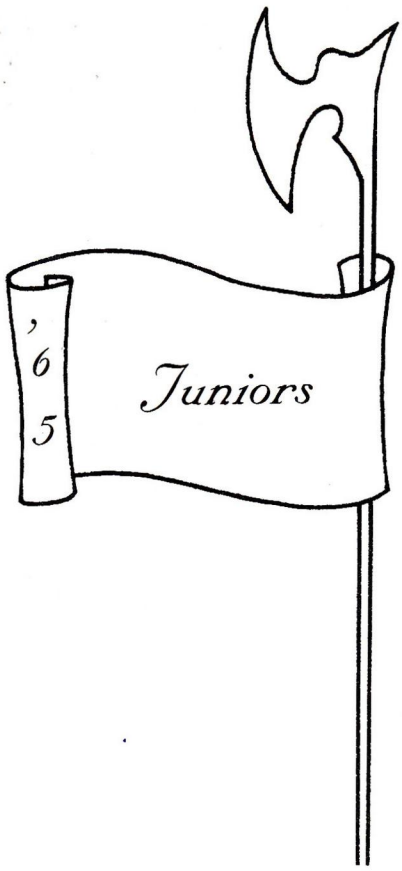

President John Mathey, Secretary Pam Jackson, Vice-President Don Ogilvie, Treasurer Bill Parke, Sponsor Miss Hulbert.

ROW 1: B. Brink, L. Bassett, M. Brotcke, B. Binder, A. Carlson, J. Bellamy.
ROW 2: R. Butts, J. Cook, P. Coan, T. Alexander, E. Byrd, R. Clarner, J. Aldrich, A. Barlow, C. Christensen.
ROW 3: D. Coleman, J. Clapsaddle, P. Collins, J. Crosby, R. Becker, M. Barone, B. Coates, M. Benson, D. Blair, G. Alms.
ROW 4: K. Anselment, D. Couch, T. Byro, J. Buscemi, C. Carter, J. Brennan, D. Andresen, G. Blackman, C. Behler, J. Anderson, M. Carnahan.

ROW 1: G. Fleetwood, I. Hawbaker, R. Henigan, E. Higgins, J. Erlenborn, C. Haywood.
ROW 2: J. Higgins, D. Gardner, C. Hall, W. Dollins, B. Elliott, C. Hess, K. Dougherty, L. Geisler.
ROW 3: E. Hoffman, A. Felbinger, D. Guerettaz, R. Florian, S. Haka, M. Ekstrom, A. Halverson, D. Henson, T. Geithman, C. Elliott.
ROW 4: L. Eklund, D. Haydon, J. Hetland, D. Griffith, R. Gillette, M. Frazier, B. Hardesty, G. Finn, K. Henigan, J. Hjelmberg, J. Hawkins.

ROW 1: L. Kerbel, D. Houtz, M. Kohler, L. Korleski, L. Johnson.
ROW 2: J. Kenyon, M. Johnson, D. Jacobson, B. Humphries, S. Larkins, P. Jackson, C. Luxton.
ROW 3: S. Kingsberry, J. Knodle, C. Jones, J. Maitland, S. Lind, B. Hutchins, G. Lindstrom, J. Johnson.
ROW 4: S. Holmes, J. Henigan, D. Linden, J. Lindstrom, L. Ingwerson, R. Lundin, D. Mattingly, D. Kocher, J. Magnuson.

ROW 1: B. Miller, P. Murphy, J. McGaughey, J. Peterson.
ROW 2: P. Richter, L. Patton, N. Nash, J. Nehring, L. Nelson, C. Moudry, T. Roselieb, D. Pierson, J. McCaskell.
ROW 3: B. Niebergall, B. Parke, J. Olson, D. Ogilvie, B. Read, B. Roush, J. Maple, M. Maveus, J. Mathey, D. Paulson.
ROW 4: E. McGee, S. Safford, R. Rogers, C. Scherf, A. Olinger, D. Nichols, R. Marsh, B. Schramer, J. Phillips, G. Phillips, R. Marshall.

ROW 1: A. Trapp, N. Smith, G. Singleton, L. Williams.
ROW 2: P. Thomas, J. Tessier, R. Westlake, J. West, P. Wilson, C. Spires.
ROW 3: N. Smith, K. Straup, M. Wittrock, S. Sherer, C. Siebrasse, P. Sivright, J. Strain, M. Schreiber, C. Shearer, G. Sommers.
ROW 4: B. Stanley, E. Vida, B. Smith, B. Stark, J. Wildenradt, J. Smith, J. Wilson, G. Seegers, E. Sigman, T. Whited, R. Sibley.

Mrs. Horrall—Sponsor; J. Campbell—Vice-President; L. Larson—President; H. McAdams—Treasurer; A. Smith—Secretary.

Sophomores '66

ROW 1: E. Criswell, B. Dees, B. Dean, J. Beamish, M. Coan, M. Coan, L. Burgweger, G. Anderson, C. Butts.
ROW 2: B. Bogle, S. Crosby, J. Blackman, B. Berg, C. Bechle, J. Abben, J. Arends, G. Campuzano, J. Armstrong, S. Benson.
ROW 3: R. Brink, D. Carlson, S. Bassill, P. Bodeen, E. Brown, C. Bassett, E. Berg, J. Bagwill, B. Bingham.
ROW 4: J. Burrows, R. Braffett, R. Cois, M. Casey, B. Bereiter, J. Campbell, P. Barnaby, P. Cain, D. Carraher, S. Cooper.

ROW 1: G. Dugen, T. Dugen, B. Drake, G. Drake, D. Drake, C. Haugen, D. Gibbs.
ROW 2: L. Haeffner, A. Harms, P. Hubbard, C. Eggers, A. Gray, J. Gustafson, R. Jenkin, D. Jenkin.
ROW 3: L. Eddy, D. Hoover, D. Faulkner, B. Gillette, R. Geithman, D. Haughawout, G. Hadley, M. Eckhoff, M. Frazier, L. Hamm.
ROW 4: M. Foster, R. Dresser, B. Hamilton, L. Griswold, R. Jacky, J. Hallberg, T. Frick, N. Henigan, J. Jeffries.

ROW 1: S. O'Neill, G. Patton, S. Shearer, C. Robertson, K. Peterson, J. Schmidt, J. Schumaker.
ROW 2: D. Nuchols, D. Ribble, C. Olson, C. Siebrasse, S. Niewold, K. Murphy, N. Petty, C. Oehlert, S. Schaefer.
ROW 3: C. Roland, W. Schlieben, M. Ross, G. Moen, D. Sabin, S. Schelling, K. Reisner, C. Quinn, M. Miller, P. Scott.
ROW 4: L. Montgomery, D. Schaffner, B. Rolfing, D. Reed, D. Sheedy, G. Peterson, D. Newkirk, R. Phillips, C. Povlsen, K. Sabin, N. Schinske.

ROW 1: L. Lundberg, L. Johnson, G. Holinka, D. Mitchell, A. Leonhard, M. Jones.
ROW 2: M. Mabel, C. Madison, J. Middleton, J. Limbacker, J. Jones, P. Lewis, R. McConaghie, A. Lloyd, T. Lindgren.
ROW 3: M. Listy, L. Linville, L. Larsen, D. Jensen, C. Johnson, J. Minnihan, L. Minnis, S. Johnson, P. Juday, S. Juday.
ROW 4: C. Larson, J. Miller, D. Mihm, M. McAdams, M. Jenkens, B. McMillan, B. Maertz, L. Metcalfe, R. Lindeen, D. Lindquist, B. McFarland.

ROW 1: M. Woods, B. Winemiller, S. Stanley, D. Woodall, H. VanDusen, E. Vanderbeek.
ROW 2: J. Vosburgh, J. Swanson, L. Welch, C. Wylde, S. Sipavich, E. St. Laurent, M. Wetzel, C. Zwiener.
ROW 3: P. Wiesbrock, M. Tomlinson, S. Swanberg, C. Wood, G. Tucker, D. Weaver, A. Smith, K. Tull, D. Warber, D. Stegenga.
ROW 4: D. Wilson, R. Stran, S. Taylor, R. Taylor, J. Winkowski, T. Singleton, J. Van Natta, J. Yeager, W. Worden, C. Weeden, R. Taylor.

Joe McFarland—President; Sherrie Clarner—Vice-President; Terry Amundsen—Secretary; Susan Underwood—Treasurer; Mr. Maurer—Sponsor.

Freshmen '67

ROW I: E. Boddy, R. Byrd, J. Blackman, S. Clarner, C. Creamean, T. Amundsen, D. Benson, L. Armstrong, D. Chamberlain, J. Brotcke, J. Butts.
ROW II: M. Clark, J. Bellamy, M. Meyers, D. Blair, K. Becker, M. Brennan, B. Barth, K. Burtness, M. Carlson, R. Case, C. Carraher.
ROW III: D. Bauer, J. Bereiter, S. Chase, P. Cave, J. Cobb, D. Cullison, R. Byers, L. Blade, J. Campuzano, J. Craycraft, D. Breunlin, P. Bailey, C. Criswell.

ROW 1: V. Davis, M. Edwards, B. Griffith, L. Florian, B. Folowell, L. Driscoll, N. Erickson, B. Hamm, J. Fant, R. Gabriel, L. Hammond, T. Dodson.
ROW 2: P. Hubbard, S. Haeffner, K. Hoeft, A. Henry, P. Gray, C. Hallberg, D. Gray, C. Eubanks, J. Duner, S. Elenz, J. Gabbert, S. Geisler, S. Gergen.
ROW 3: K. Goken, M. Fruend, P. DeMarzio, W. Hjelmberg, L. Fredrickson, K. Gordon, D. Hofbauer, D. Drayton, S. Harfst, D. Graham, B. Foy, N. Foster, M. Holinka.

ROW 1: J. Keefe, M. Kelly, M. Hyde, D. Kjederquist, M. Huttman, J. Lewis, D. Jenkins, L. Jordan, P. Leonhard.
ROW 2: W. Larson, P. Lehman, W. Linden, J. Houtz, D. Kocher, B. McGee, G. Lee, M. Joncich, S. Johnson, T. Macki.
ROW 3: J. Jones, B. Jenson, D. Lee, S. Johnson, G. Hughes, J. Johnson, T. Knudson, B. Luxton, P. Lehman, K. Krolack, A. Humphrey.

ROW I: L. Taylor, K. Westburg, D. Trumpour, J. Stearns, T. Weeks, D. Taylor, S. Underwood, J. Stegman, S. Stran, J. Van Deventer.
ROW II: K. Gordon, M. Strachan, C. Stanley, C. Watkins, M. Van Natta, L. Wright, C. Welch, T. Whited, A. Totman, D. Whaley, R. Wackt.
ROW III: P. Skoot, S. Virtue, D. Wildenradt, T. Tewksbury, G. Stran, R. Troeger, A. Wennemar, S. Wynn, D. Taylor, C. Spires, P. Vida.

ROW I: J. Mathiasen, J. Sabin, A. Rempfer, C. Mallymake, D. Moore, M. Miller, C. Sigman, P. Schramer, C. Sarver, T. Roselieb, C. Reagan.
ROW II: L. MeNeilly, J. Minnihan, G. Saunders, D. Olson, S. Roush, G. Minnis, B. Rohr, M. Moran, M. Mitchell, N. Schlieben, M. Moudy, K. Oltman, G. Shearer.
ROW III: G. Roden, M. Pierson, M. Seegers, K. Povlsen, T. Pernot, M. Schroeder, D. Ramer, T. Rolfing, V. Roberts, J. Malmassari, S. Powers, C. Mitchell, D. Rogers.

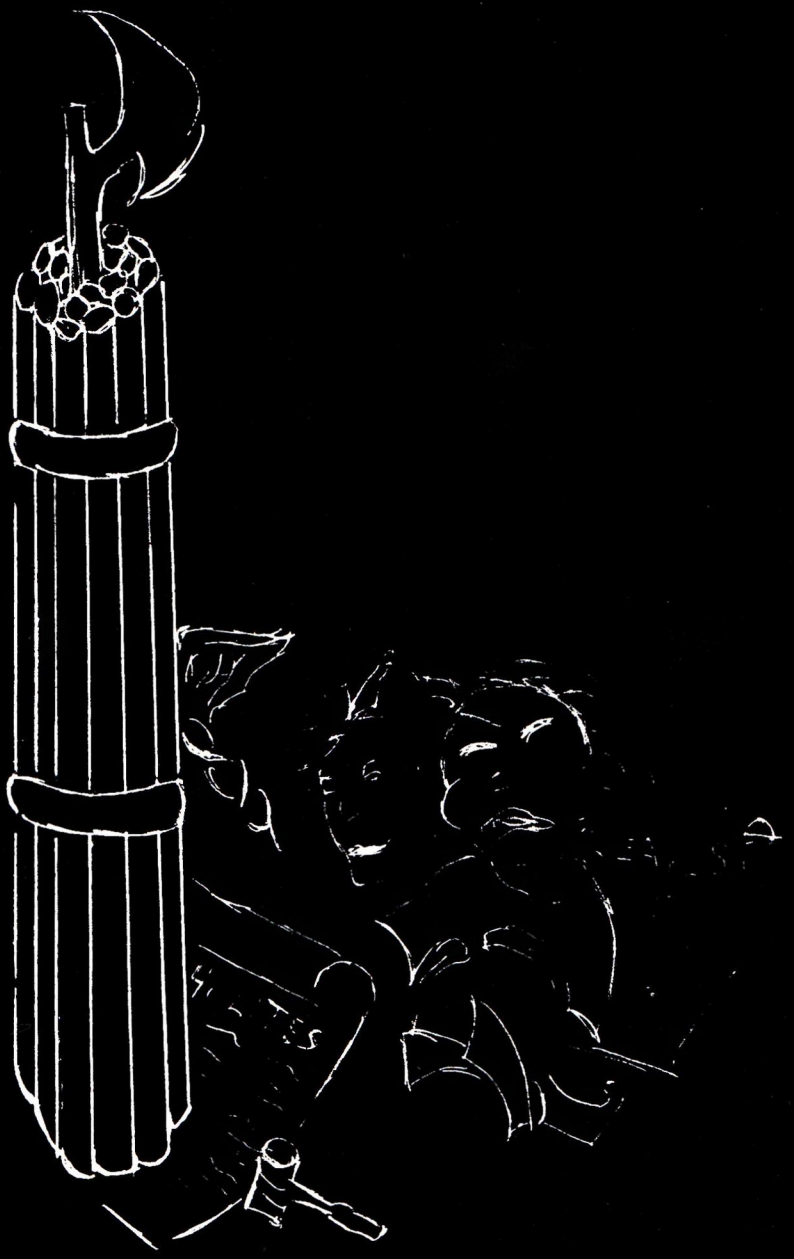

Organizations

American Field Service

Linda Bourne—President; Laurie Bauer—Vice-President; Mary Spoor—Secretary; Helen Chase —Treasurer; Jerry Wenger—Historian.

ROW I: S. O'Neil, L. Burgweger, B. Bogle, S. Benson, C. Oehlert, S. Shearer, J. Erlenborn, "Dow" Grisonsree, J. Ovitz, M. Wetzel, J. Gustafson, S. Schaefer, L. Johnson, D. Jenkins, A. Mullins, K. Fredrick. ROW II: B. Johnson, J. Brush, C. Welch, D. Lee, S. Niewold, S. Juday, P. Juday, C. Lyon, L. Bauer, D. Faulkner, C. Quinn, M. Brennan, A. Gray, L. Welch, D. Stegenga. ROW III: M. Spoor, K. Straup, W. Dollins, B. Parke, J. Aldrich, C. Shearer, N. Juday, A. Malen, H. Chase, C. Linden, T. Alexander, C. Hallberg, B. Elliot, J. Tessier, A. Barlow, T. Nimerfroh. ROW IV: A. Smith, J. Lundgren, B. Frank, B. Foy, D. Griffith, B. Rolfing, J. Wenger, G. Seegars, B. Stark, G. Bridgewarer, D. Bassill, L. Bourne, J. Johnson, J. Burrows, J. Calpsaddle, R. Sibley, R. Brink, S. Chase.

Art Club

SITTING: A. Worden—President, Mrs. Dennis—Sponsor, M. Deahl—Treasurer.
STANDING: B. Parke—Secretary, J. Wenger—Vice-President.

ROW 1: L. Taylor, J. Smith, C. Robertson, C. Schoonmaker, B. Binder, S. Hanson. ROW 2: G. Patton, D. Hoover, M. Ross, L. Lindville, M. Listy, C. Zwiener, G. Holinka, J. Schmidt. ROW 3: R. Clarner, P. Hulbard, C. Madison, C. Schoonmaker, M. Wittrock, W. Dollins, B. Smith, P. Coan, D. Warber. ROW 4: B. Park, J. Wenger, L. Ehlund, C. Behler, B. Maertz, J. Wilson, M. Foster, B. Roush, R. Brink, A. Worden.

Future Farmers of America

SEATING: Mr. Howey—Sponsor, Raymond Olsen—Pres., Mick Mueller—Secretary, George Astling—Vice-Pres.
STANDING: Steve Beckler—Sentinel, Henry Burgweger—Treasurer, Roger Perry—Reporter.

ROW 1: B. Drake, G. Fleetwood, B. Binder, R. Byrd, B. Griffith. ROW 2: T. Weeks, R. McConaghie, G. Shearer, D. Weaver, H. Fleetwood, E. St. Laurent, F. Wayne Linden, J. Middleton. ROW 3: D. Graham, J. Minnihan, B. Bingham, A. Carlson, E. Byrd, H. Burgweger, C. Weeden, M. Muller, S. Beckler, C. Bechle, J. Swanberg. ROW 4: S. Rouch, S. Safford, D. Linden, G. Astling, J. Anderson, R. Olson, B. Schramer, G. Lindgren, H. Olson, R. Perry, Mr. Howey—Sponsor.

Barb Dean—Secretary; Lonna Nelson—Treasurer; Bonnie Brink—President; Mrs. Mowers—Sponsor; Arlene Pierson—Vice-President.

Future Homemakers of America

ROW I: C. Reagon, J. Fant, B. Dean, L. Bassitt, L. McNeilly, B. Brink, M. Huttunen, C. Haugen, V. Davis, L. Reedy, S. Hanson. ROW II: C. Collings, J. Schumaker, M. Listy, C. Spires, P. Houtz, D. Henderson, C. Siebrasse, M. Ross, G. Holinka, C. Zwiener, S. Haeffner, C. Haywood. ROW III: J. Nehring, L. Nelson, C. Hall, J. Bereiter, C. Bassett, M. Schreiber, M. Eckhoff, M. Wittrock, B. Smith, L. Linville, A. Pierson, K. Murphy. ROW IV: C. Wood, S. Kingsbury, G. Lindstrom, C. Reisner, L. Ecklund, C. Schoonmaker, J. Maguson, L. Blade, K. Sabin, M. Schroeder, L. Fredrickson, D. Pierson, C. Spires.

Shirley Jacky—Treasurer; Lonna Nelson—Vice-President; Vanessa Smith—President; Sandy Schroeder—Secretary.

Future Nurses of America

ROW I: J. Van Deventer, L. Bassett, L. Williams, C. Hill, S. O'Neill, M. Jones.
ROW II: G. Singleton, V. Smith, L. Driscoll, M. Ross, D. Hoover, J. Kenyon, V. Caswell, M. Coan, S. Schroeder.
ROW III: M. Clark, A. Henry, B. Janssen, M. Johnson, L. Nelson, A. Felbinger, P. Vida, M. Frazier, D. Stegenga, R. Jones, P. Skoot.
ROW IV: P. Mulligan, S. Jacky, S. Niewold, D. Jensen, B. Frank, B. Rolfing, L. Blade, S. Johnson, C. Reisner, S. Swanberg, P. Lehman, A. Malen.

Jean Peterson—Historian; Jean Tessier—Secretary; Laurie Bauer—State Editor of IAFTA; Mary Spoor—Vice-President; Joan Brush—President; Mrs. Duzan—Sponsor; Mrs. Horrall—Sponsor; Angela Trapp—Treasurer.

Future Teachers of America

ROW I: Mrs. Horrall, K. Westberg, B. Johnson, J. Peterson, A. Trapp, Mrs. Duzan.
ROW II: I. Nelson, D. Nuckols, J. Tessier, L. Bauer, M. Spoor, C. Hess, J. Brush, M. Moudry.
ROW III: P. Primm, M. Jones, A. Barlow, S. Johnson, K. Straup, S. Juday, M. Tomlinson, J. Gabbert, M. Coan.
ROW IV: B. Elliot, A. Smith, J. Hawkins, B. Hutchins, S. Harfst, J. Lundgren, S. Powers, C. Strack.

Girls' Athletic Association

Diana Awalt—Point Recorder; Toma Minerfroph—Vice-President; Nancy Juday—President; Mrs. Wade—Sponsor; Pan Jackson—Secretary; Pricilla Wilson—Treasurer; Anita Mullins—Intramural Chairman.

ROW 1: K. Westberg, S. Underwood, J. Stegman, L. Jordan, M. Miller, D. Jenkins, C. Mallymake, P. Leonhard, D. Chamberlaw, B. Hamm, D. Moore, V. Davis, J. Vandeventer, J. Keefe, E. Boddy. ROW 2: C. Lehman, L. McNeilly, A. Henry, J. Gabbert, A. Totman, P. Schramer, G. Saunders, C. Gubanks, J. Minnihan, K. Oltman, A. Rempfer, W. Larson, N. Erickson, L. Driscoll, M. Moudry, R. Gabriel, C. Stran. ROW 3: M. Carlson, N. Schlieben, C. Mitchell, P. Skoot, S. Gergen, S. Geisler, B. Barth, T. Amundsen, A. Humphrey, B. Rohr, K. Hoeft, D. Lee, J. Bellamy, S. Clarner, J. Jones, C. Welch, S. Powers. ROW 4: M. Joncich, S. Virtue, D. Gray, B. Janssen, P. Vida, M. Seegers, M. Vannatta, J. Johnson, M. Schroeder, K. Povlsen, P. Bailey, N. Foster, K. Krolak, P. Lehman, C. Hallberg, S. Johnson, M. Brennan, J. Bereiter.

ROW 1: E. Vanderbeek, S. O'Neill, M. Jones, S. Stanley, B. Bogle, C. Siebrasse, S. Schaefer, L. Johnson, L. Burgweger, B. Dean, B. Winemiller.
ROW 2: P. Ribble, C. Robertson, C. Peterson, T. Lindgren, C. Shearer, M. Coan, C. Coan, K. Murphy, G. Patten, J. Beamish, J. Schumaker, C. Eggers.
ROW 3: C. Oehlert, S. Benson, J. Gustafson, M. Wetzel, A. Gray, L. Welch, D. Stegenga, I. Hoover, D. Nuckols, D. Warber, S. Sipavich, L. Eddy, L. Hamm, C. Wiesbrock, K. Madison, C. Wylde, N. Petty.
ROW 4: S. Niewald, M. Thomas, L. Larson, S. Juday, P. Lewis, M. Trazier, C. Wood, P. Juday, S. Johnson, B. Rolfing, J. Burrows, A. Smith, D. Faulhnee, S. Swanberg, B. Gillette.

ROW I: A. Trapp, B. Brink, J. Peterson, L. Basset, A. Carlson, J. McGaughey, J. Bellamy.
ROW II: L. Williams, I. Hawbaker, N. Smith, C. Spires, C. Luxton, L. Korleski, C. Dougherty, J. Tessier, J. Erlenborn, C. Hess, L. Kerbel, J. Singleton.
ROW III: M. Kohler, P. Richter, P. Houtz, D. Pierson, N. Nash, N. Smith, L. Nelson, C. Moudry, J. Nehring, E. Hoffman, K. Straup, P. Jackson, P. Wilson, J. McCaskell, J. Kenyon, L. Patton.
ROW IV: S. Kingsbury, A. Barlow, J. Aldrich, T. Alexander, W. Dollins, T. Rosselieb, J. Hawkins, S. Holmes, J. Magnuson, C. Schoonmaker, L. Eklund, S. Haka, C. Shearer, B. Humphires, B. Elliot, A. Felbinger.

ROW 1: K. Fredrick, D. Awalt, D. Barris, J. Kohler, U. Smith, N. Underwood, D. Lampkins, C. Collings, A. Mullins, D. Grisonsree.
ROW 2. M. Pulliam, B. Johnson, J. Brush, J. Fuller, S. Johnson, C. Lyon, A. Pierson, S. Johnson, S. Johnson, I. Nelson, T. Nimerfroh, S. Schroeder.
ROW 3: S. Carls, L. Hampa, L. Bauer, L. Swedberg, L. Nelson, J. Nelson, P. Primm, G. Berg, M. McMenamin, H. Chase, M. Deahl, M. Spoor, J. Ouitz, L. Kuusisto.
ROW 4: C. Linden, C. Strack, N. Juday, E. Niewold, S. Lundgren, B. Frank, K. Brand, L. Boorne, K. Dolder, J. Werthwein, R. Sibley, A. Worden, L. Healey, A. Malen, Mrs. Wade.

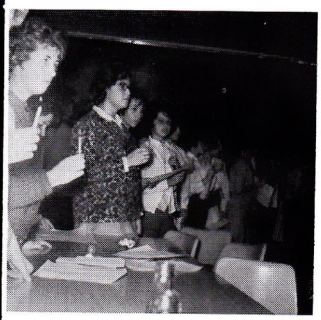

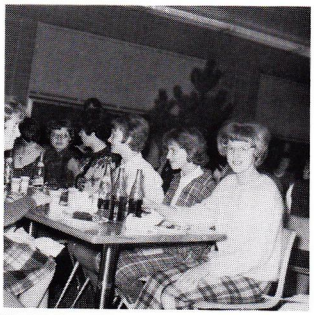

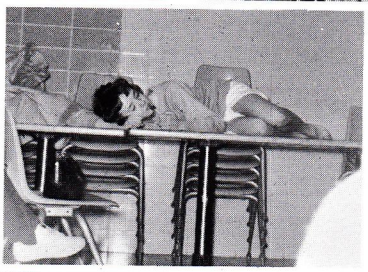

G.A.A.

Initiation

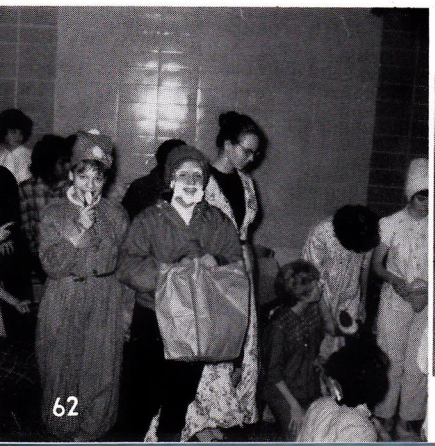

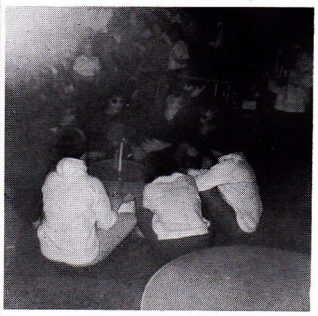

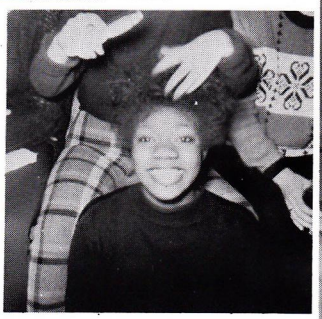

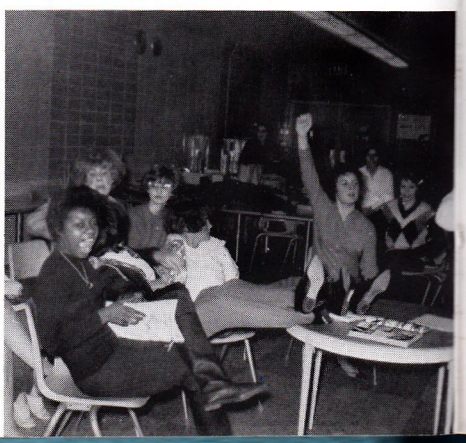

Library Staff

ROW 1: I. Nelson, M. Foster, M. Coan, L. Nelson, V. Caswell, Y. Hess.
ROW 2: L. Nelson, N. Foster, S. Harfst, Mrs. McCullah, librarian.
MISSING: Mrs. Peterson, Mrs. Johnson, D. Hofdauer, T. Dugan, K. Lehman.

Leaves Officers

SEATED (R. to L.): Mr. Glen Johnson, Mr. Alton Brand—Sponsors, Carl Strack—Co-editor.
STANDING (R. to L.): Candy Linden—Co-editor, Diane Awalt, Kahy Brand—Business Managers, Neil Strack—Art Editor.

Leaves Editorial Staff

ROW 1: A. Mullins, P. Houtz, P. Wilson, L. Nelson, P. Richter, D. Await, J. Peterson. ROW 2: A. Barlow, B. Elliott, P. Jackson, K. Straup, C. Strack, J. Tessier, C. Hess, J. Nehring, Mr. Brand, Sponsor. ROW 3: J. Ovitz, M. Kohler, J. Fuller, H. Chase, C. Linden,, L. Healy, L. Hampa, S. Johnson, M. Whittrock, N. Nash. ROW 4: J. Aldrich, C. Shearer, N. Juday, D. Bassill, M. Aldrich, N. Strack, J. Wenger, J. Lundgren, A. Malen, L. Nelson.

Leaves Business Staff

ROW 1: L. Burgweger, J. Beamish, C. Peterson, B. Bogle, P. Lehman, D. Awalt, S. O'Neill, A. Mullins. ROW 2: C. Robertson, N. Underwood, J. Fuller, J. Brush, M. Spoor, N. Smith, S. Schroeder, S. Stanley, S. Schaeffer. ROW 3: P. Wilson, C. Roland, M. Wetzel, G. Saunders, P. Primm, A. Malen, P. Weisbrock, S. Jackey, J. Bellamy, N. Smith, J. Gustafson, S. Shearer, P. Richter, Mr. G. Johnson, Sponsor. ROW 4: C. Strack, L. Korleski, L. Welch, D. Stegenga, M. Brennan, L. Nelson, L. Nelson, P. Juday, J. Nehring, P. Houtz, S. Juday, G. Patton, J. Schmidt, T. Lindgren, S. Niewold. ROW 5: C. Quinn, D. Faulkner, J. Johnson, J. Tessier, P. Jackson, K. Straup, S. Johnson, M. Whittrock, L. Hampa, S. Johnson, B. Humphries, M. Kohler, B. Elliot, C. Hess, A. Smith, P. Lewis, L. Larson. ROW 6: A. Worden, H. Condon, C. Lyon, J. Lungren, B. Frank, D. Oglivie, J. Wenger, D. Bassill, R. Coia, L. Baurne, N. Juday, K. Brand, C. Linden, L. Healey, L. Kuusisto, C. Shearer, J. Aldrich.

National Honor Society

Diane Awalt—Treasurer; Mrs. Grant—Sponsor; Thomas Yeager—Vice-Pres.; Peter Smith—Pres.; Pat Primm—Secretary; Mrs. Harmon—Sponsor; Frank Stegman—School Store Manager. (Missing) Chad Swedberg—School Store Manager.

ROW 1: N. Juday, S. Schroder, P. Primm, C. Hess, P. Jackson, D. Awalt, A. Mullins, J. Peterson, T. Nimerfroh, Joan Brush. ROW 2: Mrs. Grant, B. Parke, B. Foy, J. Newman, D. Keys, T. Yeager, F. Stegman, D. Dieterlen, J. Wildenradt, N. Strack, G. Blackman, P. Leonard, P. Smith, D. Ogilvie, K. Brand, J. Mathey, L. Swedberg, Mrs. Harmon.

Spartan Club

Tom Hadley—President; Randy Strombom—Vice-President; Keith Ells—Treasurer; Randy Lee—Secretary; Dude Dieterlien—Sergeant-at-Arms; Newell Jennings—Sergeant-at-Arms. STANDING: Mr. Peter Johnson, Sponsor.

ROW 1: P. Elliott, B. Niebergall, J. Johnson, B. Roush, J. Linden, T. Hadley, P. Smith, C. Swedberg, B. Foy, S. Lindgren.
ROW 2: H. Condon, T. Meadows, D. Bauer, J. Wennemar, J. Henry, E. Morningstar, J. Newman, R. Oehlert, K. George, N. Jennings, M. Muller.
ROW 3: H. Burgweger, J. Mathey, J. Gustafson, G. Aslting, K. Ells, F. Stegman, G. Carlson, R. Marsh, D. Couch, K. Anselment, D. Jordan, Peter Johnson.
ROW 4: J. Strain, J. Wenger, N. Strack, D. Jones, R. Moburg, J. Cruise, D. Johnson, R. Lee, D. Dieterlien, R. Strombom, G. Bridgewater, B. Howey.

Mrs. Knauel—Sponsor; Mr. Hinds—Sponsor; Bill Parke—Vice-President; Nancy Underwood —Treasurer; Pat Elliott—President; Nancy Juday—Secretary.

Student Council

ROW 1: Mrs. Knauel, J. Bellamy, A. Carlson, D. Jenkins, D. Grisonsree, Mr. Hinds.
ROW 2: L. Johnson, N. Underwood, S. Benson, J. Bellamy, S. Geisler, T. Nimerfroh, C. Oehlert, S. Johnson, S. Johnson.
ROW 3: J. Gabbert, D. Lee, N. Juday, P. Elliott, J. Mathey, S. Bassill, D. Ogilvie, B. Parke, S. Chase, J. Aldrich, C. Hallberg, J. Jones.
ROW 4: C. Swedberg, L. Montgomery, L. Bourne, B. Rolfing, J. Yeager, J. Hallberg, R. Strombom, G. Seegers, D. Griffith, J. Strain, B. Foy.

Lu Ann Swedburg, co-editor; Laurie Bauer, co-editor; Bill Parke, art editor; Mary Wetzel, sports editor; Becky Frank, society editor; sponsors—Mrs. Healey, Miss Hulbert.

Syco-Hi-Lites

ROW 1: A. Mullins, S. Schaffer, J. Kohler, D. Barris, D. Lamkins, N. Underwood, M. Pulliam.
ROW 2: L. Kuusisto, J. Schmidt, G. Patten, C. Robertson, S. Stanley, L. Burgweger, M. Deahl, J. Ovitz, M. Wetzel.
ROW 3: J. Brush, I. Nelson, L. Swedberg, M. Spoor, L. Larson, D. Stigenga, D. Faulkner, L. Bauer.
ROW 4: B. Humphrey, R. Sibley, B. Frank, L. Bourne, D. Bassil, K. Dolder, A. Worden, P. Mulligan, J. Lundgren.

Rose Sibley—President; Don Johnson—Vice-President; Pat Elliot—Timer; Randy Lee— Sergeant-at-Arms; Jetta McCaskell—Secretary; Pete Smith—Treasurer; Mrs. Soli—Sponsor.

Speech and Debate Club

ROW 1: A. Mullins, P. Thomas, S. Johnson, S. Johnson, J. Ovitz, J. McCaskell, J. Brush.
ROW 2: Mrs. Soli, M. Spoor, T. Alexander, B. Elliott, C. Shearer, R. Sibley, J. Lundgren, S. Nichols.
ROW 3: P. Elliot, P. Smith, D. Jones, D. Johnson, R. Lee, J. Limbacher, T. Yeager.

Pep Club

Susie Johnson—President; Bob Foy—Vice-President; Mrs. Harmon—Sponsor; Mr. Behrends—Sponsor; Sandi Johnson—Secretary, Randy Strombom—Treasurer.

ROW 1: L. Hampa, C. Strack, N. Juday, C. Linden, S. Johnson.
ROW 2: S. Johnson, C. Lyon, V. Caswell, L. Nelson, M. Spoor, L. Kuusisto, S. Johnson, L. Swedberg, J. Ovitz, P. Primm, J. Nelson, M. McMenamin, A. Malen, J. Lundgren.
ROW 3: L. Healey, H. Chase, H. Condon, C. Swedberg, R. Oehlert, S. Lindgren, B. Foy, K. Dolder, G. Berg, B. Frank, D. Jensen, S. Johnson, K. Brand.
ROW 4: E. Niewold, J. Henry, N. Jennings, F. Stegman, D. Jones, N. Strack, R. Moberg, J. Cruise, R. Strombon, B. Howey, G. Carlson, K. Ells, M. Mueller, L. Bourne.

ROW I: D. Grisonsree, A. Mullins, J. Bellamy, D. Awalt, A. Trapp. ROW II: J. Peterson, L. Kerbel, I. Hawbaker, D. Barris, J. Kohler, D. Lampkins, V. Smith, L. Schroeder, B. Johnson, J. Brush, L. Yunker, M. Pulliam, N. Underwood, E. Higgins. ROW III: L. Korleski, N. Smith, J. Fuller, L. Bauer, B. Humpheries, J. Aldrich, M. Kohler, J. McCaskell, P. Richter, P. Wilson, J. Kenyon, K. Dougherty, J. Erlenborn, L. Patton. ROW IV: N. Smith, T. Alexander, T. Roselieb, G. Lindstrom, M. Wittrock, R. Clarner, C. Jones, K. Anselment, J. Wilson, B. Roush, D. Ogilvie, W. Dollins, L. Nelson, C. Shearer, J. Higgins.

ROW I: S. Juday, A. Smith, D. Faulkner, C. Quinn, D. Nuckols, C. Oehlert, D. Warber. ROW II: C. Wylde, M. Wetzel, B. Bogle, L. Johnson, S. Schaefer, D. Henderson, L. Welch, S. Shearer, S. O'Neill, L. Burgweber. ROW III: G. Patton, K. Peterson, C. Robertson, S. Stanley, S. Crosby, C. Zwiener, E. Vanderbek, J. Van Deventer, K. Westberg, B. Hamm, D. Chamberlain, S. Underwood. ROW IV: J. Schmidt, J. Bemish, J. Stegman, K. Hoeft, S. Gergen, S. Geisler, N. Erickson, P. Schramer, L. Driscoll, M. Moudry, J. Bellamy, K. Welch, S. Clarner, D. Lee, T. Amundson, D. Moore, K. Jenkins, J. Minaham. ROW V: Mrs. Harmon, Sponsor, J. Strain, A. Humphey, G. Holinka, M. Listy, M. Ross, S. Powers, P. Skoot, J. Jones, B. Barth, W. Larson, J. Babbert, A. Henry, G. Saunders, S. Johnson, C. Hallberg, K. Krolack. ROW VI: D. Hoover, C. Wood, D. Stegenga, A. Gray, P. Vida, L. Linville, M. Seegers, P. Bailey, J. Burrows, J. Johnson, K. Povlsen, P. Juday, L. Larson, M. Van Natta, P. Wiesbrock, M. Brennan, P. Bodeen.

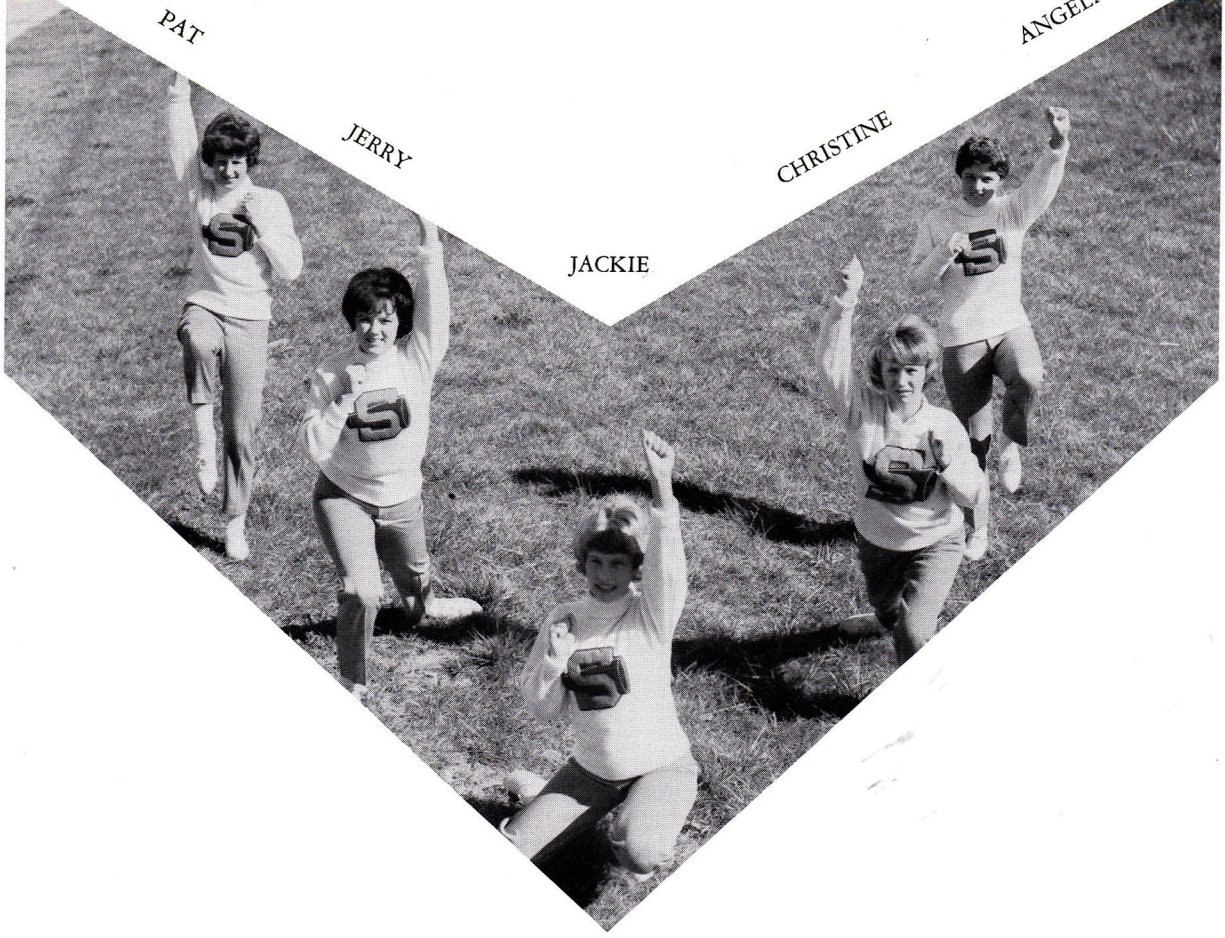

Cheerleaders

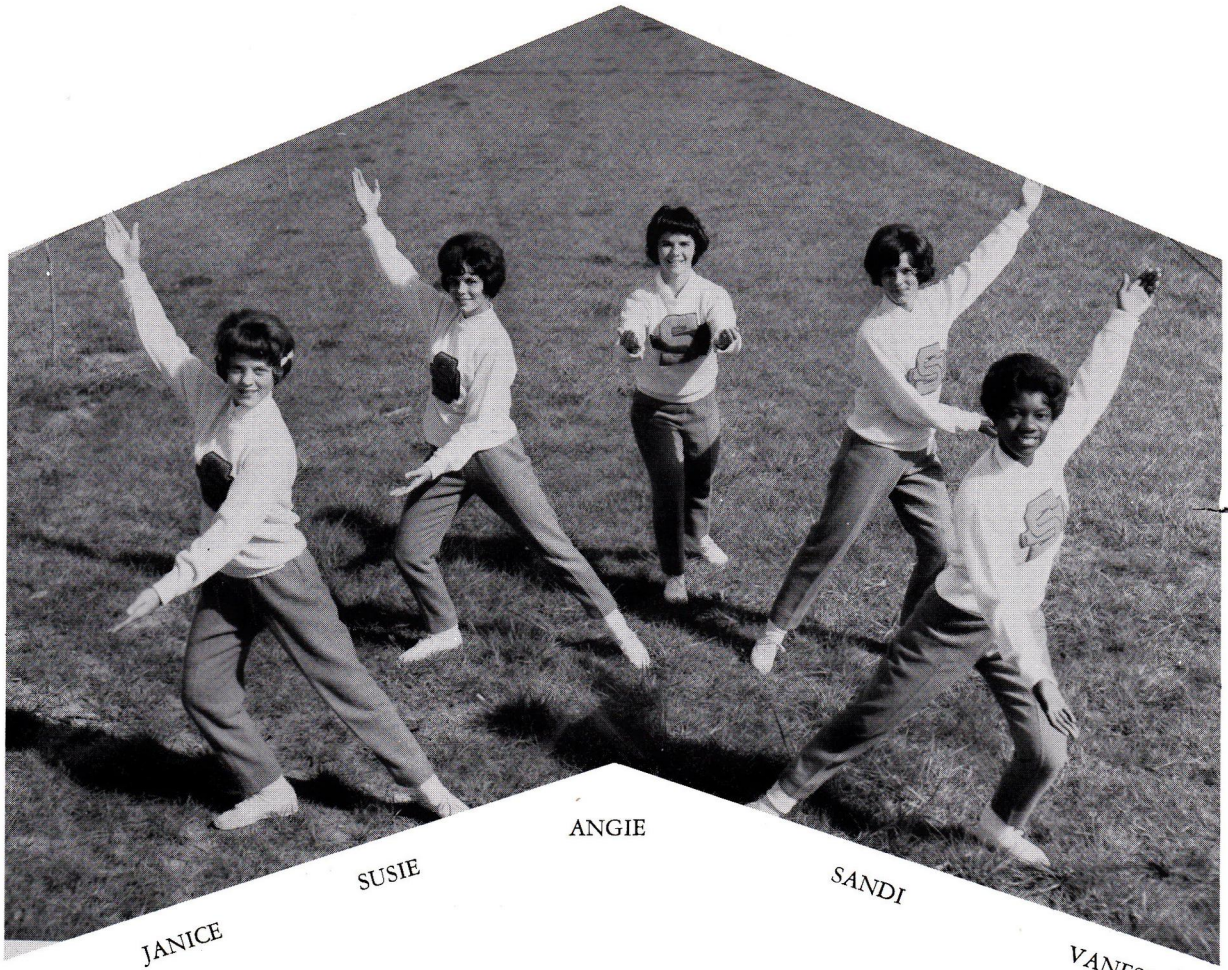

Diversified Occupations

Mr. Peter Johnson—Sponsor Werthwein, Secretary; Jerre Phillips, Vice-President; Jim Cruise, President; Linda Geisler, Treas.; Joe Shearer, reporter; Pat Mulligan, parliamentarian.

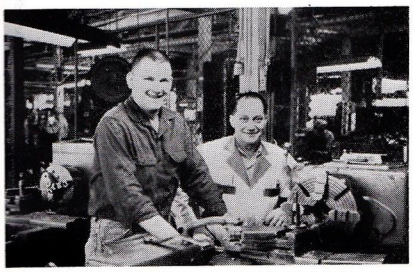

TURNER CORPORATION
Richard Allen—Tool & Die Maker
Trainer—Joe Mallegni

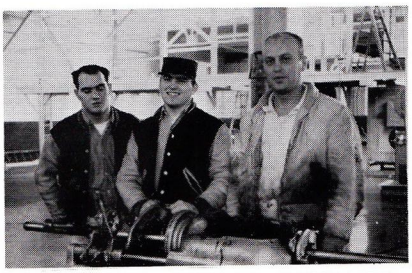

ANACONDA WIRE & CABLE CO.
Dan Bauer—Pipefitter
Trainer—Dale Tucker
Chuck Gautcher

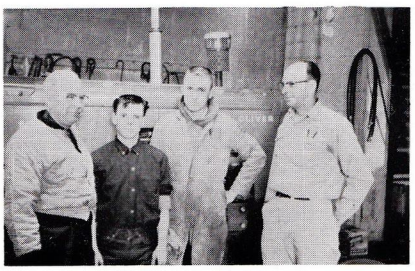

READ BROTHERS
Don Boddy—Mechanic
Trainer—Ray and John Read,
John Rebhorn

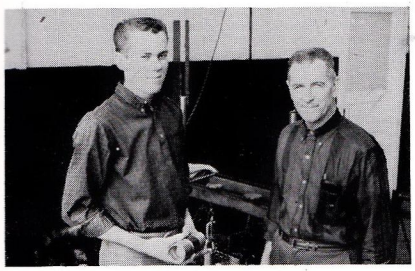

IDEAL INDUSTRIES
Jim Butcher—Machinist
Trainer—Sam Roberts

ARTISTE BEAUTY SALON
Marcia Clemons—Beautician
Trainer—Uzella Lee
Laurina Butts

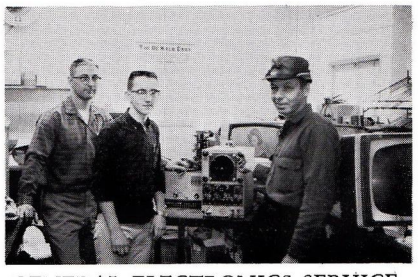

GENERAL ELECTRONICS SERVICE
Ronald Butts—Radio-T.V. Repair
Trainer—Edward Nugent
George Allen

TURNER CORPORATION
Jim Cruise—Draftsman
Trainer—Howard Mihm

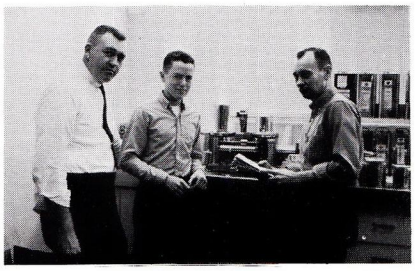

SEYMOURS
Harold Fleetwood—Paint Chemist
Trainer—Richard Gustafson
Glen Hay

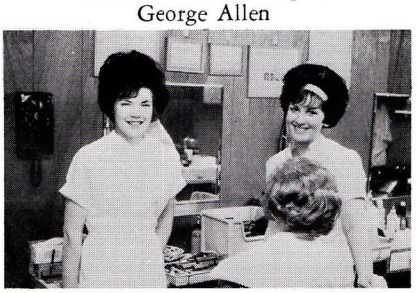

NANCY'S BEAUTY SHOPPE
Linda Geisler—Cosmetologist
Trainer—Nancy Utter

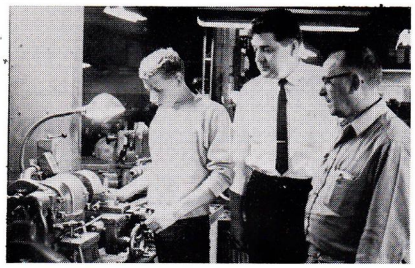

DIAMOND WIRE & CABLE CO.
Carl Gibbs—Machinist
Trainer—Bill Horan
Charles Bannister

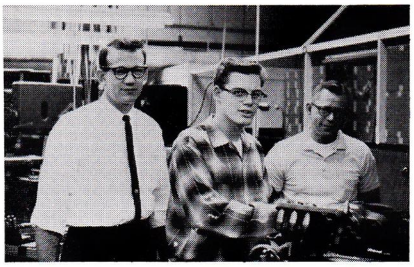

TURNER CORPORATION
Ron Hayes—Model Maker
Trainer—Dick Wagley
Walter Suchowolic

PHYL-LOUISE BEAUTY SHOP
Rogene Henigan—Cosmetologist
Trainer—Phyl Louise

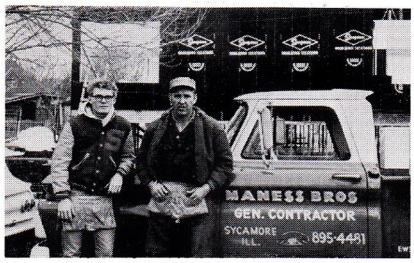

MANESS BROTHERS
Edward Herrmann—Contractor
Trainer—Sedrich Maness

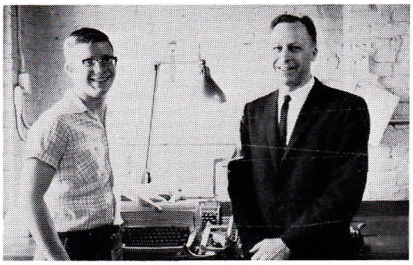

DOENGES
John Hjelmberg—Business Machine Repairer
Trainer—Bob Doengers

SYCAMORE CLINIC
Eileen Hoffman—Medical Assistant
Trainer—Dr. Harold Trapp,
Waneta Dunlap, Elsie Kozlowski

ANACONDA WIRE & CABLE
Leonard Isham—Machinist
Trainer—Jack Smith

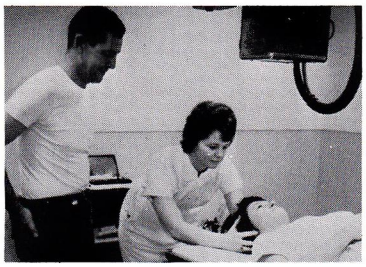

SYCAMORE MUNICIPAL HOSPITAL
Shirley Jacky—X-ray Technician
Trainer—Hap Mitchel

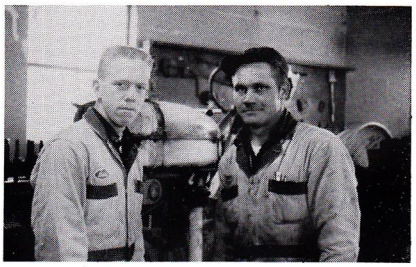

FANT'S SERVICE & REPAIR
Gary Lindgren—Mechanic
Trainer—Harold Fant

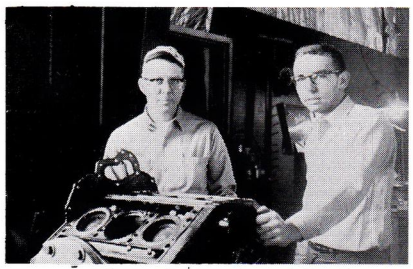

STATE STREET MOTORS
Pete Listy—Truck Mechanic
Trainer—Glen Carlson

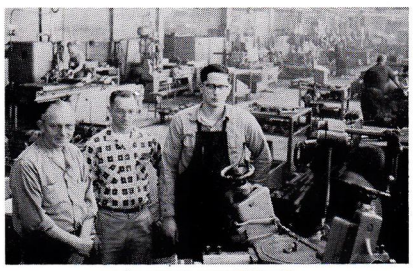

BARBER-GREENE
Rick Kuhl—Machinist
Trainer—Ron Leifeit
Bob Kruse

SYCAMORE SALVAGE & SUPPLY
Mitch Mabel—Auto Parts Man
Trainer—Les Klasing

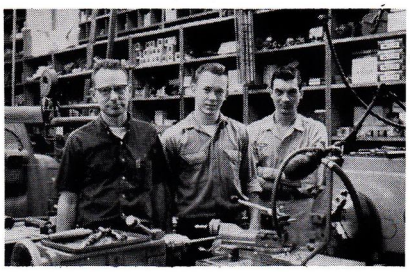

DUPLEX PRODUCTS, INC.
John Mohr—Machinist
Trainer—Harvey Restel
John Parnell

SYCAMORE MUNICIPAL HOSPITAL
Pat Mulligan—Physical Therapy Technician
Trainer—Janis Sawyer
June Jeffries

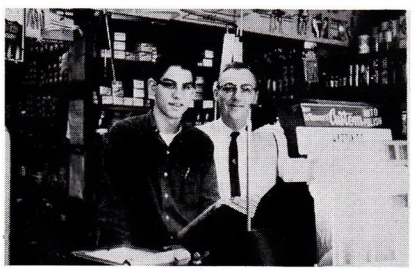

SYCAMORE AUTO PARTS
Jerre Phillips—Auto Parts Man
Trainer—Robert Caukin

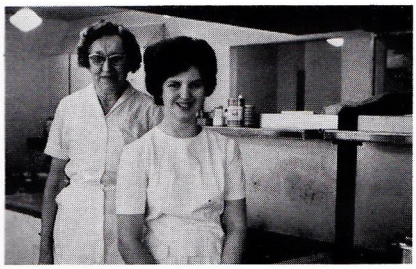

SYCAMORE MUNICIPAL HOSPITAL
Mary Ekstrom—Dietitian
Trainer—Alice Pitman

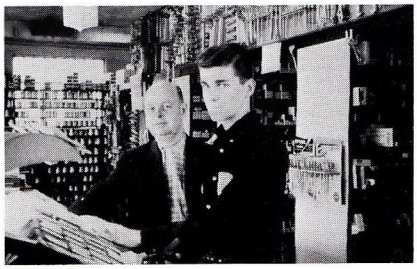

M. WERNER & SONS INC.
Bill Read—Automotive Machinist
Trainer—Thor Westberg

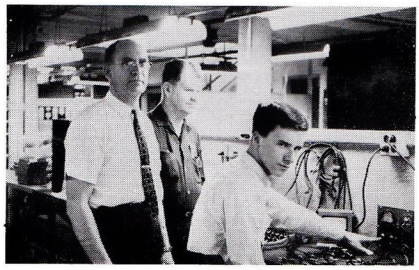

IDEAL INDUSTRIES
Ed Sigman—Inspector
Trainer—Burt Swanbum,
Keith Moberg

SYCAMORE MUNICIPAL HOSPITAL
Sue Reeve—Physical Therapist
Trainer—Janis Sawyer,
June Jeffries

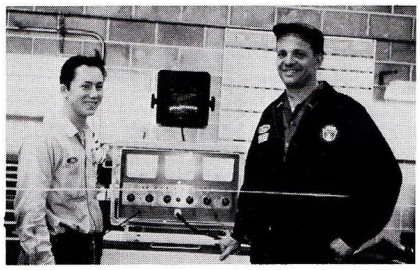

TALLITSCH FORD SALES
Joe Shearer—Auto Mechanic
Trainer—Gene Wallis

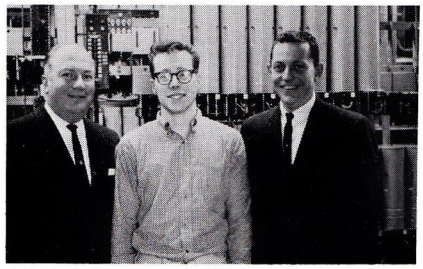

DEKALB OGLE TELEPHONE CO.
Bill Stanley—Telephone Repairman
Trainer—Don Redman
Tom Strobel

SILVER PRINCESS BEAUTY SALON
Connie Spires—Cosmetologist
Trainer—Pearl Horan

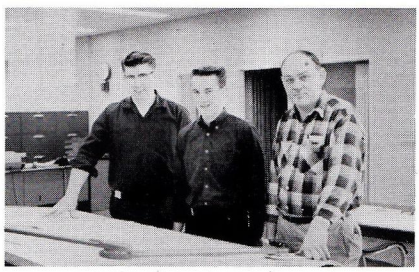

BARBER-GREENE CO.
Jim Wennemar—Draftsman
Trainer—R. E. Bennett
S. Mickey

BOYNTONS BEAUTY STUDIO
Janice Werthwein—Cosmetologist
Trainer—Vicky Gable

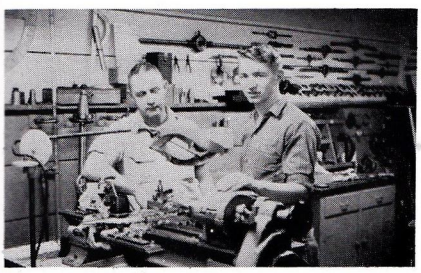

ANACONDA WIRE & CABLE
Larry Wilken—Machinist
Trainer—Jack Smith

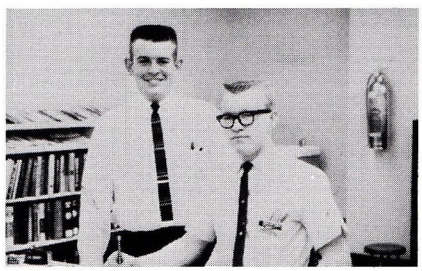

TURNER CORPORATION
Ken Wittrock—Draftsman
Trainer—Howard Mihm

HEIDE IMPLEMENT CO.
Harold Olson—Farm Equipment
Mechanic
Trainer—Ken Heide, Walt Bumgardner,
Bernie Monaron, Cliff Baie, Don Burke

TURNER CORPORATION
Bonnie Brink—Secretary
Trainer—Cliff Rudasell

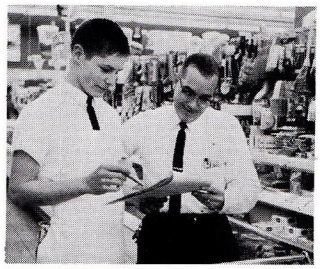

BROWN'S SUPER MARKET
Roger Sibley
Trainer—Steve Brown
Del Clemons

Somethings Fishy
Next Year's Fashions

Lonna and Linda Nelson
Candy Linden
DROOPY DRAWERS
Wine and Roses
Movie Star
Linda Hamm

MUSIC

A Cappella

ROW 1: Bob Foy, President; Dan Bassill, Vice-Pres. ROW 2: Mary Spoor, Librarian; Joan Brush, Librarian; Mrs. Davis, Sponsor; Linda Bourne, Secretary; Kathi Dolder, Treasurer.

ROW 1: K. Fredick, C. Collings, L. Korleski, S. Brink, G. Singleton, C. Hill, P. Thomas, T. Alexander, N. Smith, W. Dollins, C. Shearer, K. Brand, J. Fuller, J. Brush, M. Spoor, L. Swedberg. ROW 2: J. Peterson, S. Johnson, J. Erlenborn, J. Kenyon, P. Wilson, M. Johnson, R. Sibley, K. Dolder, J. Hawkins, C. Hess, A. Barlow, S. Haka, J. McCaskell, K. Cobb, L. Osland, J. Gustafson, J. McGaughey. ROW 3: V. Smith, E. Niewold, L. Bourne, B. Foy, L. Montgomery, S. Bassil, D. Griffith, J. Gustafson, B. Hamilton, N. Schinske, C. Jones, J. Maple, B. Parks, D. Lundberg, H. Chase, N. Smith. ROW 4: T. Meadows, J. Newman, J. Clapsaddle, D. Phillips, B. Petty, D. Bassil, E. Vida, B. Hawey, G. Peterson, J. Wildenradt, R. Jacky, G. Bridgewater, R. Lundin, S. Tayler, D. Paulson, S. Holmes, J. Ovitz.

Girls' Chorus

ROW 1: J. Shumaker, K. Welch, E. Vanderbeek, J. VanDevander, H. VanDuzan, G. Holinka, B. Winemiller, G. Woodoff, L. Burgwegwe, A. Lloyd. ROW 2: Mr. Smith, J. Stegman, S. Geisler, S. Powers, M. Hyde, S. Crosby, K. Sigman, M. VanNatta, S. Stanley, D. Warber, C. Wylde, L. Johnson, D. Chamberline, J. Minnahann. ROW 3: S. Shearer, T. Eggers, D. Ribble, K. Merphy, M. Brennon, P. Armstrong, N. Petty, C. Siebrasse, C. Basset, L. Eddy, C. Madison, C. Quinn, S. Johnson, B. Dean, D. Stegenga, S. Sipavich. ROW 4: K. Tull, C. Roland, J. Schmidt, G. Patton, K. Peterson, G. Saunders, C. Spiers, V. Roberts, M. Foster, K. Sabin, P. Baily, N. Foster, K. Crolak, K. Risner, T. Lindgren, L. Hamm, S. Suanberg, L. Larson.

Mixed Chorus

ROW 1: D. Gibbs, M. Wood, D. Trumpet. ROW 2: V. Davis, B. Miller, J. Fant, K. Westberg, P. Leonhard, D. Johnson, D. Moore, P. Schramner, D. Woodhall, D. Jenkins, S. Underwood, A. Totman, L. Driscol, M. Moudry. ROW 3: J. Bellamy, S. Clarner, P. Amminson, D. Lee, B. Hamm, P. Rempher, C. Hausen, J. Beamish, B. Bogle, C. Oehlert, P. Wiesbrook, S. Neiwald, M. Kelly, T. Maker, Mr. Weaver. ROW 4: D. Michall, A. Leonard, W. Larson, A. Henry, J. Gabbert, M. Clark, S. Roush, C. Stanley, M. Carlson, B. Junnsen, G. Bewriter, J. Jones, M. Seegers, S. Johnson. ROW 5: M. Jones, P. Lehman, P. Bodeen, L. Fredrickson, S. Wynn, P. Cave, T. Rolfing, M. Jenkins, T. Frick, T. Pernot, M. Schroeder, K. Burtness, P. Vida, P. Scott.

Christmas Concert

ROW 1: K. Fredrick, C. Hill, C. Hess, P. Thomas, W. Dollins, L. Korleski, S. Brink, G. Singleton, M. Johnson, S. Holmes, J. Ovitz, S. Johnson, L. Osland, J. Fuller, J. Brush, M. Spoor, L. Swedberg, J. McCaskell, N. Smith.
ROW 2: J. Peterson, V. Smith, J. Erlenborn, J. Kenyon, R. Sibley, E. Niewold, H. Chase, C. Shearer, J. Hawkins, K. Dolder, T. Alexander, A. Barlow, S. Haka, K. Brand, K. Cobb, J. Gustafson, J. McGaughey.
ROW 3: J. Newman, J. Clapsaddle, L. Montgomery, S. Bassill, M. Muller, T. Meadows, B. Foy, C. Jones, D. Paulson, S. Chase, J. Maple, B. Panke, D. Lundberg.
ROW 4: J. Gustafson, D. Griffith, B. Petty, D. Phillips, B. Howey, G. Peterson, R. Jackey, C. Polvson, D. Bassill, E. Vida, J. Wildenradt, G. Bridgewater, S. Taylor, R. Lundin.

D. Lundberg, J. Newman, J. Brush, L. Swedberg, E. Vida, K. Brand, K. Dolder, E. Niewold, P. Thomas, B. Foy, H. Chase, J. Wilderadt, J. Ovitz, G. Bridgewater, R. Jackey, C. Jones.

Girls' Ensemble

(AT PIANO) T. Alexander McGaughey, J. McCaskell, S. Haka, M. Johnson, C. Shearer, J. Kenyon, J. Erlenborn, J. Peterson.

Madrigal

(SEATING) B. Foy, Mrs. Davis, D. Lundberg.
ROW 1: J. Brush, J. Ovitz, L. Swedberg, K. Brand, K. Dolder, L. Bourne, E. Niewold, H. Chase, P. Thomas.
ROW 2: J. Newman, D. Griffith, E. Vida, J. Wildenradt, S. Taylor.

Boys' Ensemble

(AT PIANO) J. Gustafson.
(STANDING) D. Lundberg, N. Schinske, L. Montgomery, J. Clapsaddle, C. Jones, J. Maple, G. Bridgewater, J. Wildenradt.

Band Groups

BRASS CHOIR

Harry Condon
Sally Juday
Greg Phillips
Donna Pierson
Connie Shearer
Don L. Smith—Standing
Nancy Juday
Albert Harms
Gary Peterson
John Campbell
David Paulson

BATON DUET

Donice Hoover
Karen Hoeft

FLUTE TRIO

Chris Hallberg
Cathy Mitchell
Kathy Krolac (Missing)

DRUM DUET

Steve Bassill
Lavern Armstrong

CLARINET QUARTET

Jim Maple
Cynthia Robertson
Mary Johnson
Pam Jackson

CLARINET CHOIR

Jane Burrows
Wilma Dollins
Mary Coan
Phil DiMarzio
Barbara Barth
Sally O'Neill
Tom Knudson
Mary Jones
Dan Bassill

Band

Mr. Smith, Director; Steve Bassill, Treasurer; Harry Condon, President; Nancy Juday, Vice-President; Connie Shearer, Secretary.

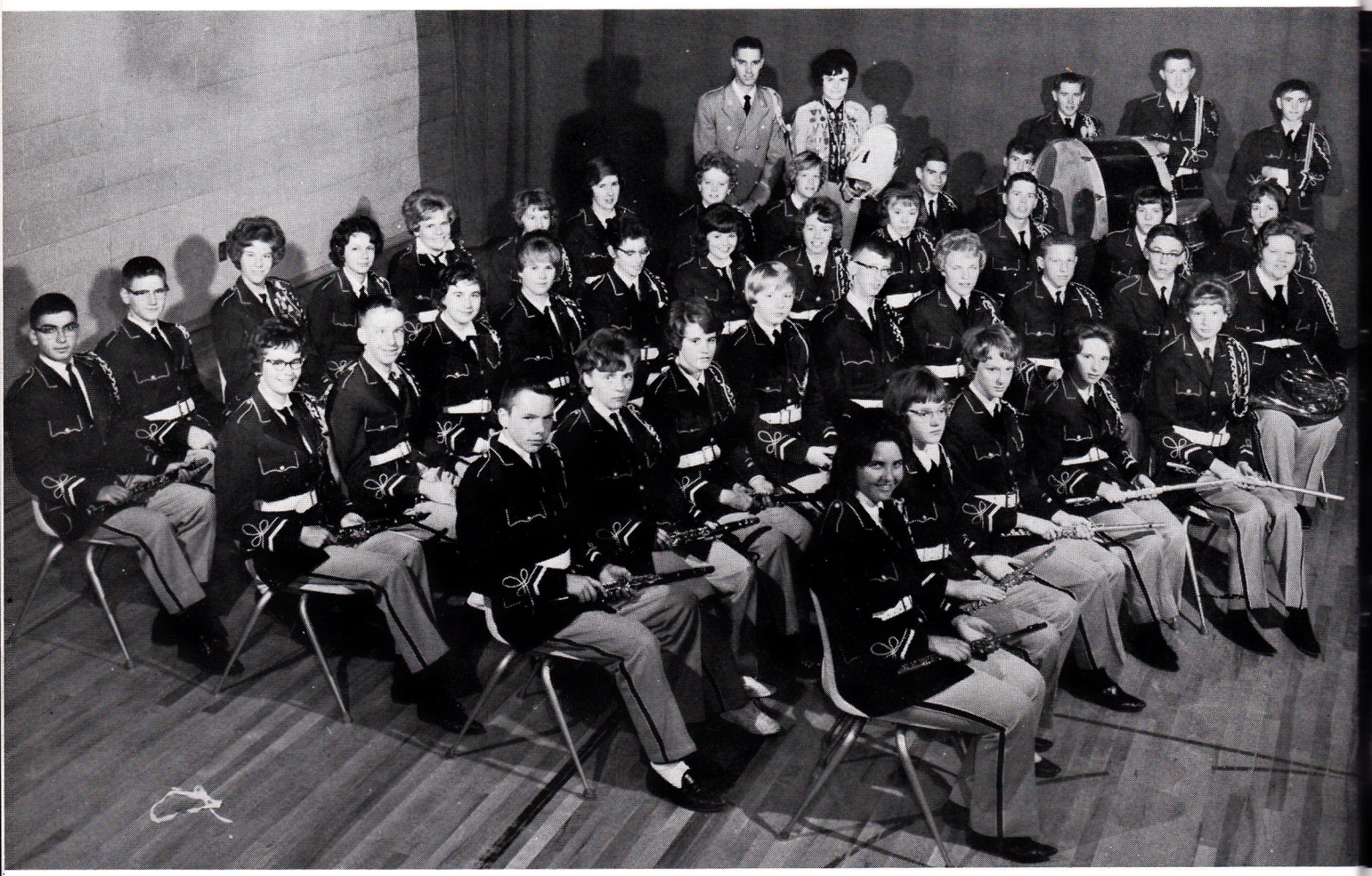

ROW 1: K. Reisner, M. Foster, A. Humphrey, J. Butts, K. Povlsen. ROW 2: J. Maple, C. Robertson, P. Jackson, M. Johnson, D. Bassill, J. Gustafson, P. Gray, G. Shearer, K. Becker. ROW 3: J. Burrows, K. Povlson, C. Moundry, W. Dollins, C. Roland, S. Shearer, S. O'Neill, G. Anderson, J. Bagwill, S. Juday, P. Juday. ROW 4: P. DiMarzio, T. Kundsen, M. Van Natta, S. Geisler, E. Burgweger, N. Erickson, M. Brennan, M. Coan, B. Barth, N. Schinske, J. Nuner. ROW 5: D. Smith, C. Shearer, L. Lundberg, S. Bassill, L. Armstrong.

Twirlers, Director, Drum Majorette

ROW 1: C. Mitchell, C. Hallberg, K. Krolak, C. Luxton, B. Dean, J. Peterson. ROW 2: N. Foster, D. Pierson, N. Juday, R. Lindeen, D. Seegers, A. Mullins, M. Coan. ROW 3: S. Schelling, D. Benson, B. Rohr, D. Kocher, C. Schoonmaker, B. Luxton, M. McAdams, M. Benson, D. Stegenga, W. Linden, M. Jones. ROW 4: J. McFarland, J. Van Natta, H. Condon, R. Lieving, G. Phillips, M. Clark, J. Stearnes, R. McConaghie, D. Paulson, C. Watkins, J. Campbell, G. Peterson, A. Harms. ROW 5: B. Gillette, J. Vosburgh, D. Jenkins, D. Jensen, D. Olson.

Baton Twirlers

K. Hoeft, D. Hoover, A. Worden, S. Virtue, D. Faulkner, C. Strack.

Flag Twirlers

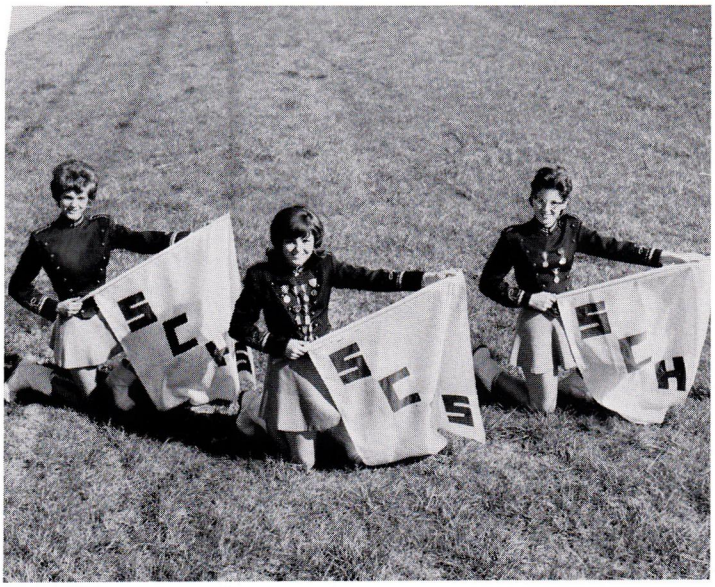

J. Aldrich, S. Shearer, K. Roland

Pom Pom Twirlers

J. Schonmaker, N. Smith, J. Kenyon, P. Richter, N. Smith, S. Sipavich, T. Alaxander, G. Sommers, C. Wylid, M. Ross, P. Wilson, M. Kohler, J. McCaskell, E. Vanderbeck.

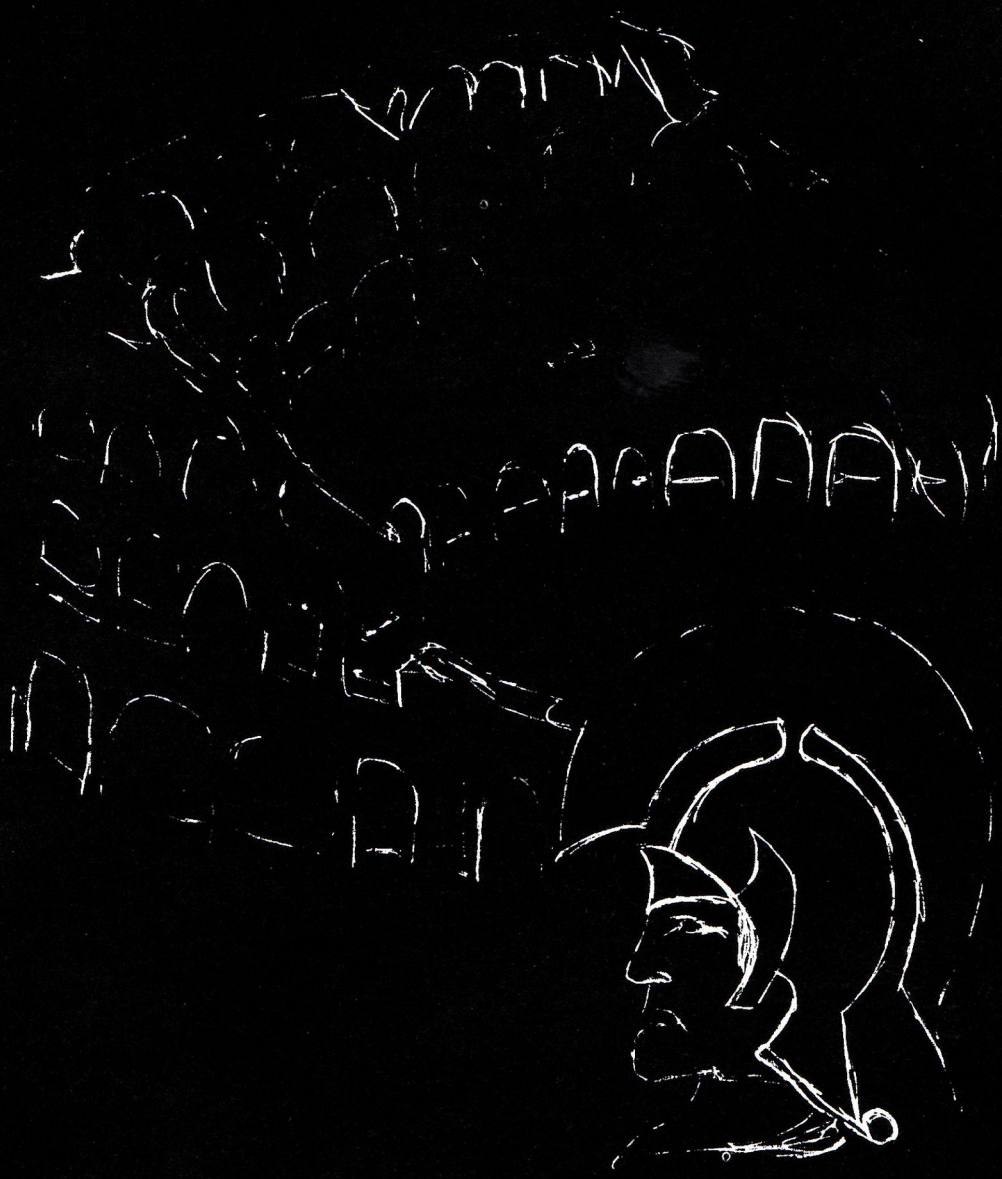

Sports

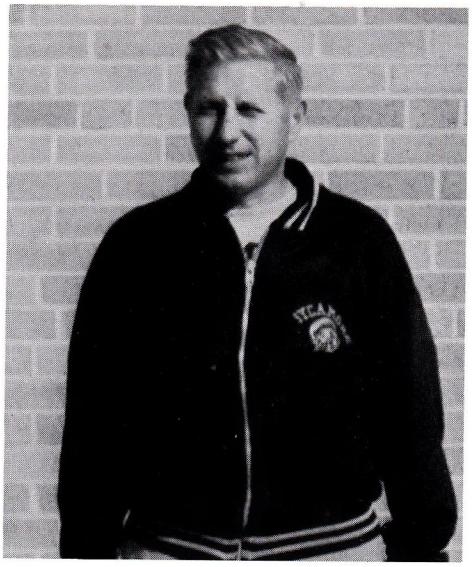

PETER JOHNSON
Head Coach

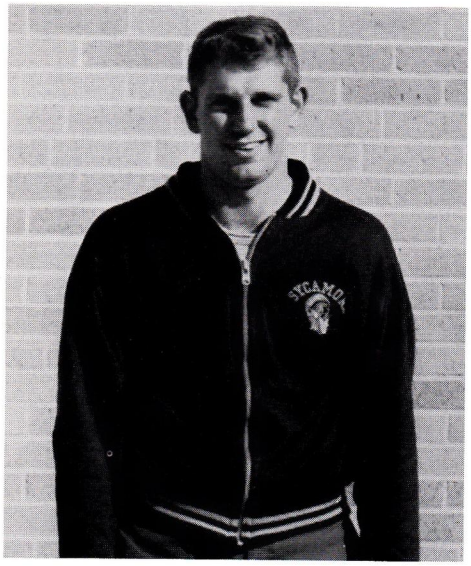

"BERT" FREDRICK
Defensive Coach

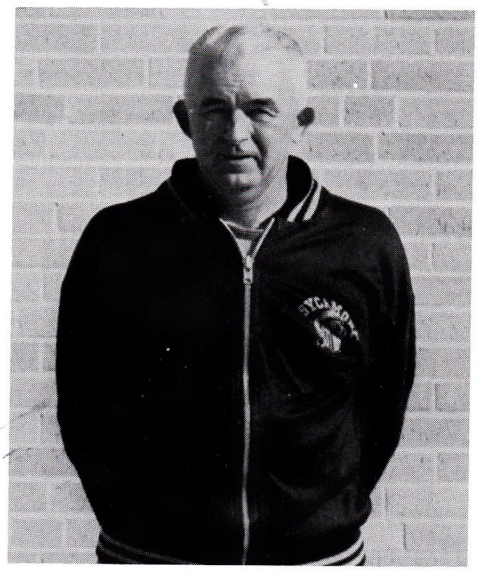

VERNON DRENCKPOHL
Backfield Coach

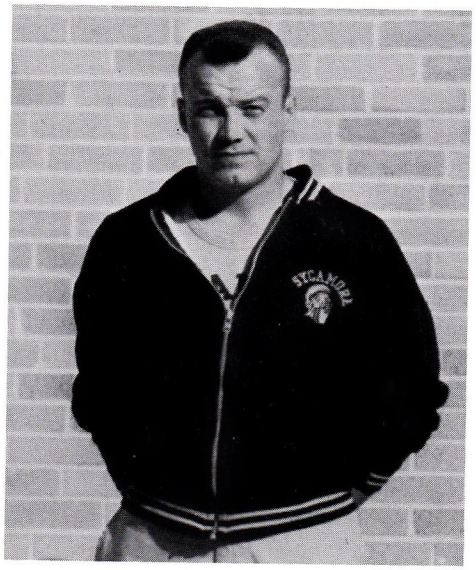

DON RESLER
Sophomore Coach

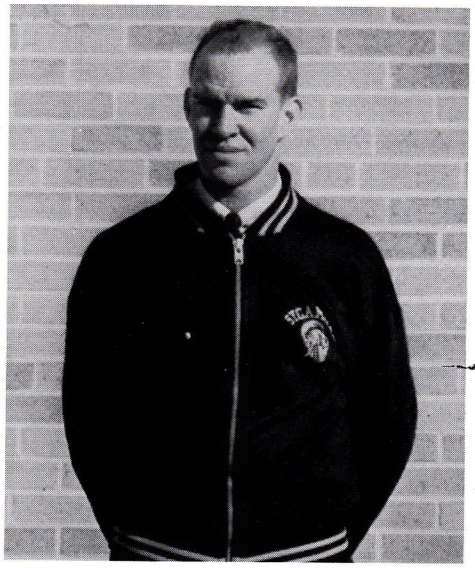

"CHUCK" BEHRENDS
Freshman Coach

Varsity

ROW I: Janice McGuaghey, T. Hadley, J. Linden, N. Strack, C. Swedberg, R. Lee, D. Johnson, K. Ells, K. George, R. Strombom, R. Dieterlen, G. Carlson, G. Bridgewater, S. Johnson. ROW II: V. Smith, J. Wenger, J. Gustafson, J. Newman, S. Lindgren, B. Foy, B. Clawson, R. Bauer, R. Perry, F. Stegman, P. Elliott, B. Howey, R. Moburg, G. Astling, S. Johnson, D. Sabin, Manager. ROW III: Mr. Drenckpohl, coach, Mr. Fredrick, coach, J. Clapsaddle, J. Johnson, J. Mathey, D. Couch, P. Smith, J. Wennemar, J. Cruise, D. Jones, R. Olsen, D. Bauer, E. Morningstar, N. Jennings, M. Barone, D. Andresen, J. Strain, D. Ogilvie, P. Scott, manager, Mr. Johnson, coach. ROW IV: D. Blair, D. Kocher, R. Lundin, B. Finn, B. Smith, M. Carnahan, D. Linden, P. Blackman, B. Stark, J. Smith, J. Brennan, C. Carter, B. Hardesty, J. Lindstrom, G. Seegers, R. Rogers, J. Henigan, R. Florian, G. Alms, B. Niebergall, M. Benson, P. Murphy.

Sophomores

ROW I: D. Sheedy, R. Coia, R. Braffitt, C. Hammond, L. Metcalf, R. Geithman, D. Weaver, R. Strand. ROW II: J. Middleton, P. Cain, R. Lindeen, M. McAdams, J. Arends, D. Wilson, R. Brink, L. Tucker, G. Hadley, J. Van Natta. ROW III: J. Beamish, A. Gray, S. Cooper, E. Berg, C. Bechle, J. Miller, L. Montgonery, J. Blackman, F. Minnis, P. Wiesbrook, T. Lindgren. ROW IV: D. Sabin, M. Casey, M. Jenkins, R. McMillan, R. Jackey, T. Singleton, G. Peterson, J. Hallberg, G. Moen, C. Weeden, P. Scott, Mr. Resler, coach.

Freshmen

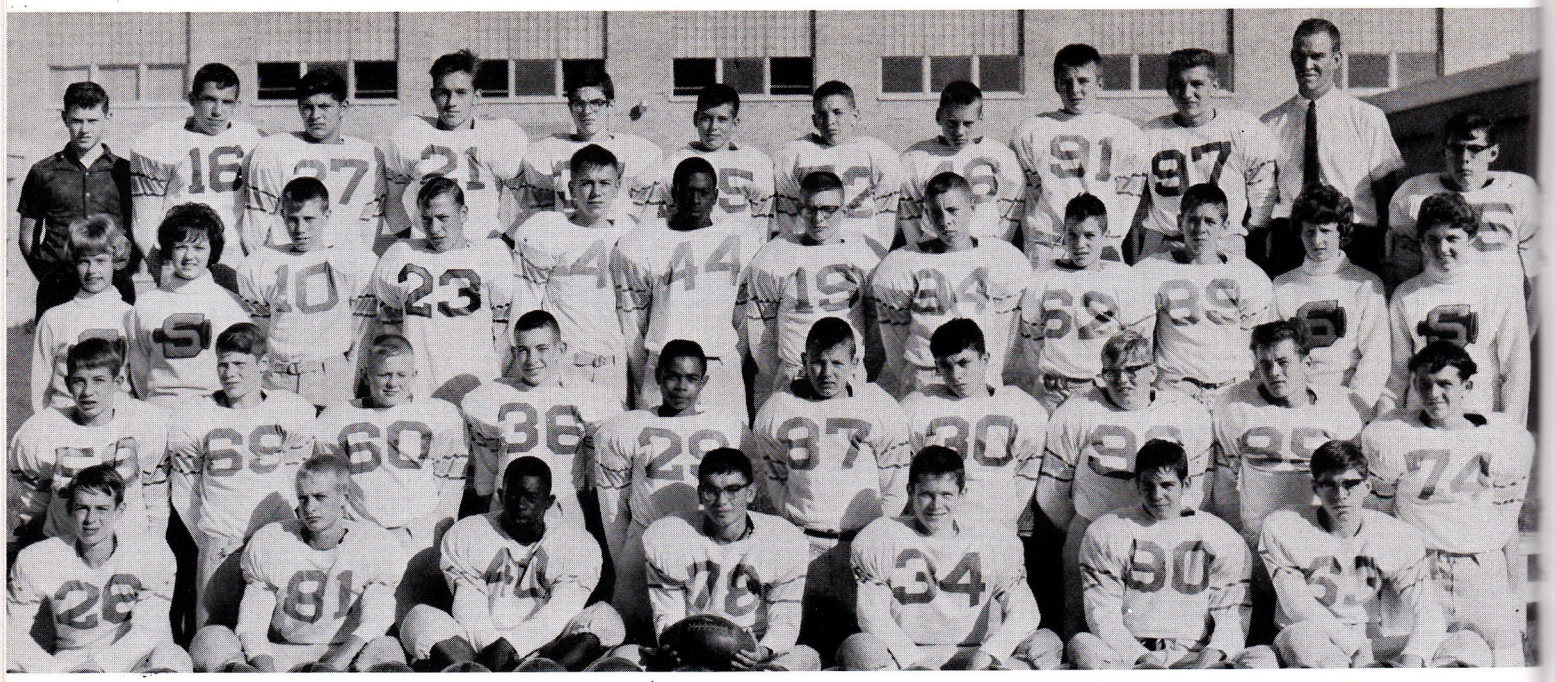

ROW 1: G. Hughes, B. Rice, W. Smith, P. Dimarzio, G. Minnis, D. Bauer, C. Stanley. ROW 2: M. Strachan, T. Whited, J. Blackman, D. Bruenlin, L. Hammond, M. Holinka, R. Case, J. Lewis, D. Whaley, T. Dodsen. ROW 3: J. Beamish, T. Lindgren, D. Wildenradt, G. Rhoden, T. Rolfing, K. Gordon, P. Cave, W. Luxton, L. Florian, M. Moran, P. Wiesbrook, A. Gray. ROW 4: G. Lee, G. Stran, J. Campuzano, A. Winnehmar, S. Chase, S. Roush, D. Kocher, W. Linden, T. Tewksberry, R. Troeger, Mr. Behrends, D. Ramer.

Football Action

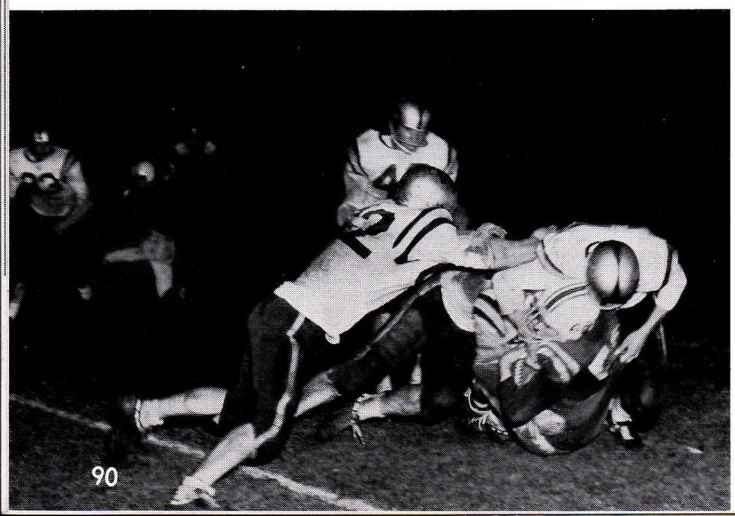

Little Seven Undefeated Champs!

FOOTBALL SCHEDULE
1963-1964

13	Sycamore	.....	Rochelle	13
38	Sycamore	.....	Kaneland	6
35	Sycamore	.....	West Chicago	0
42	Sycamore	.....	Oswego	21
35	Sycamore	.....	Batavia	6
33	Sycamore	.....	Mooseheart	13
35	Sycamore	.....	Geneva	6
69	Sycamore	.....	St. Charles	19

Congratulations, Boys!

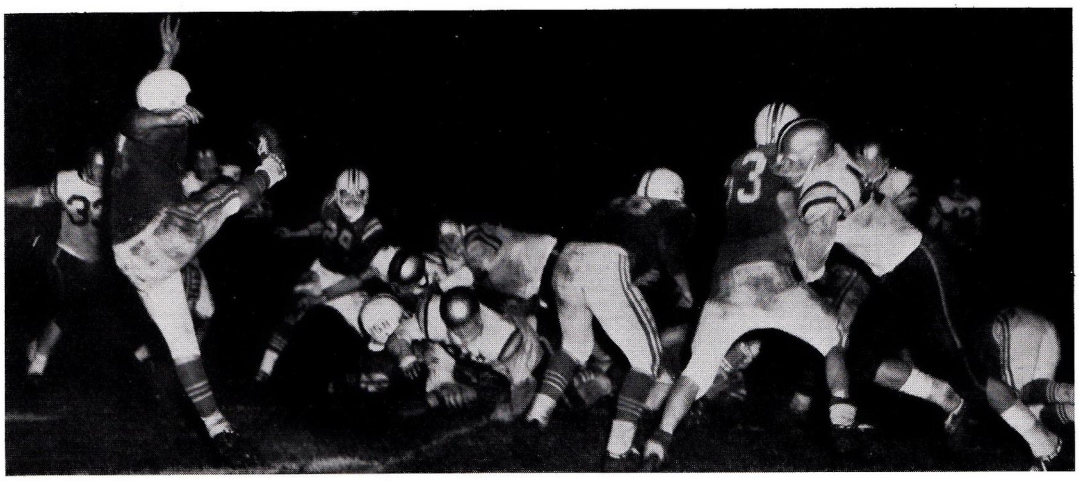

During Season

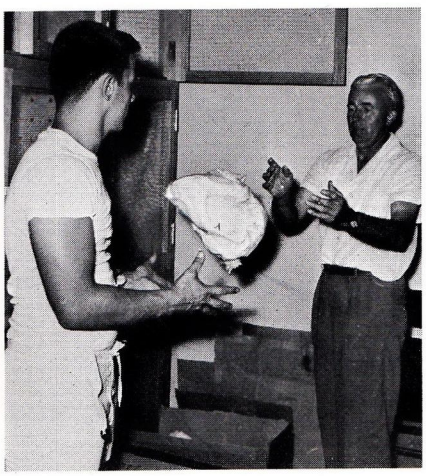

Before Season

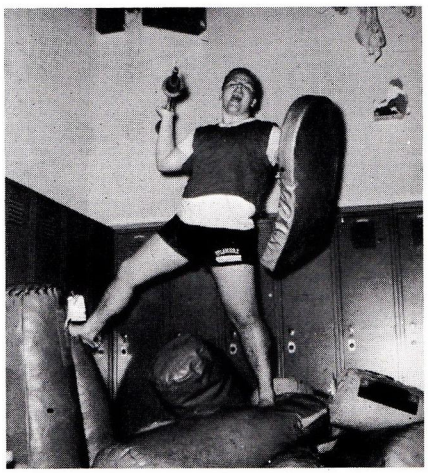

After Season . . .

Football

Don Johnson
Co-Captain
All-Conference
All-State

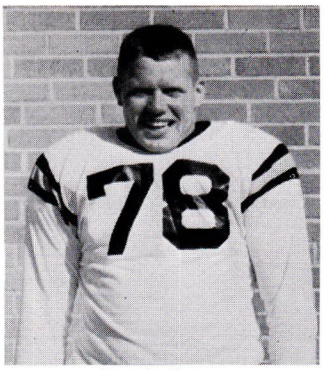

Randy Lee
Co-Captain
All-Conference
All-State

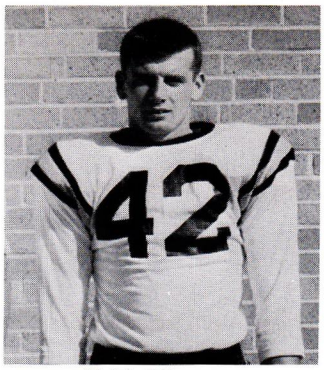

Keith Ells
Co-Captain
All-Conference
Honorable Mention
All-State

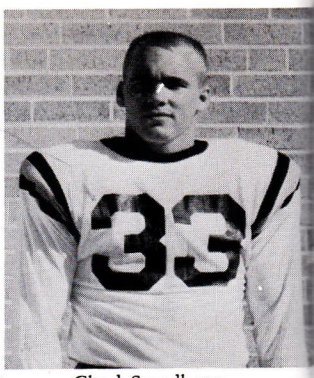

Chad Swedberg
Co-Captain
Second Team
All-Conference

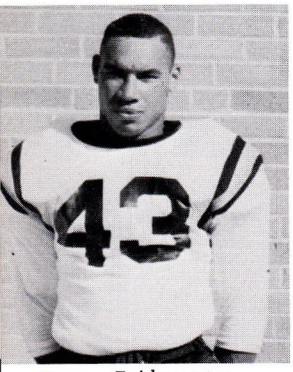

George Bridgewater
All-Conference
Honorable Mention
All-State

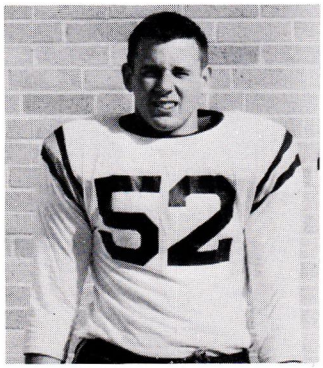

Neil Strack
All-Conference
Honorable Mention
All-State

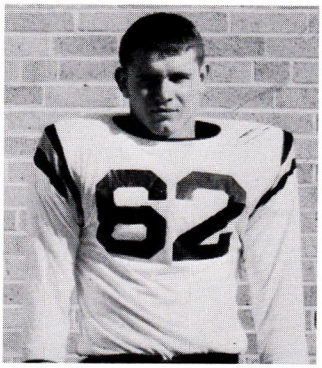

Kelly George
All-Conference
Honorable Mention
All-State

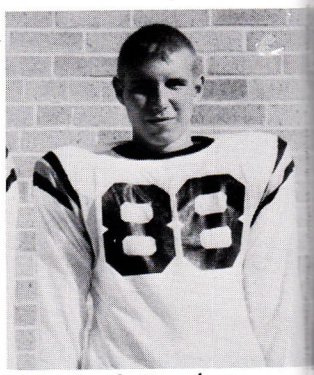

Randy Strombom
All-Conference.
Honorable Mention
All-State

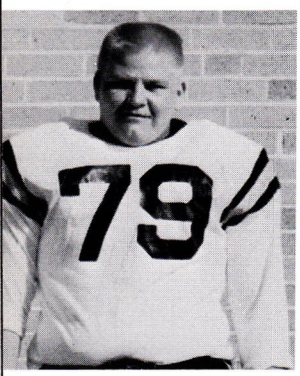

Tom Hadley
Second Team
All-Conference

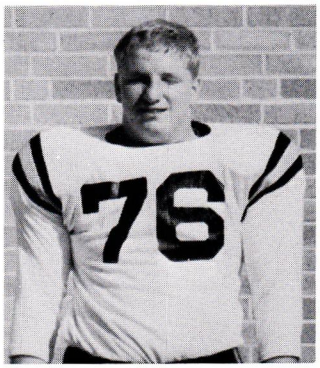

Newell Jennings
Second Team
All-Conference

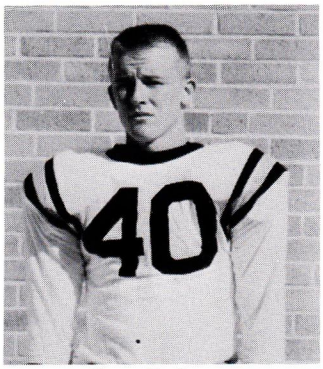

Gary Carlson
Second Team
All-Conference

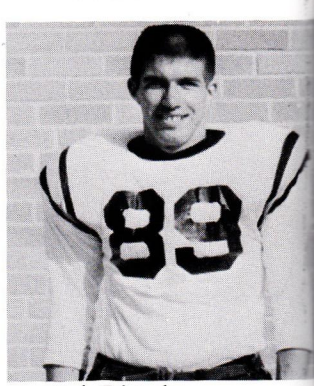

Bob Dieterlen
Honorable Mention
All-Conference

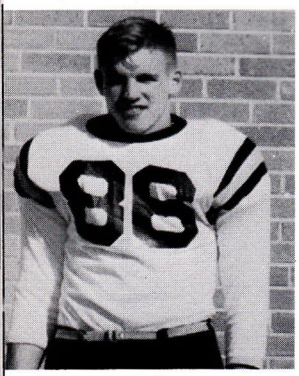

Richard Moburg
Honorable Mention
All-Conference

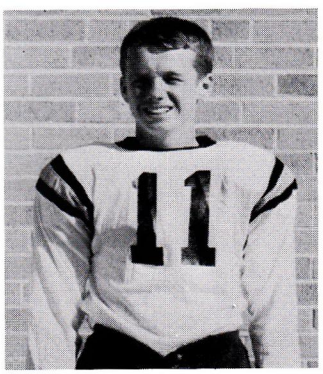

Pat Elliot

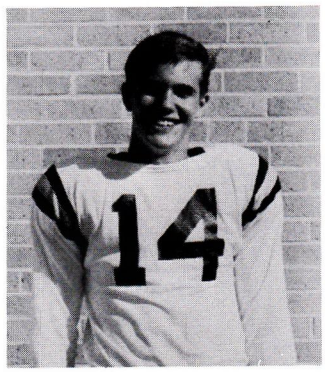

Doug Jones

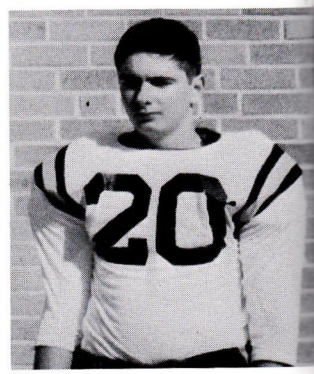

Rich Bauer

Individuals

Roger Perry

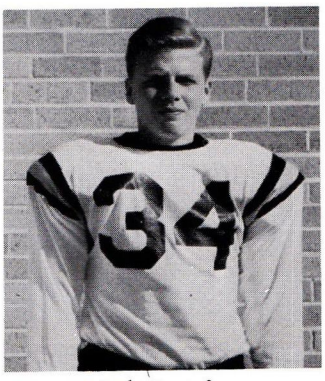

Jack Gustafson

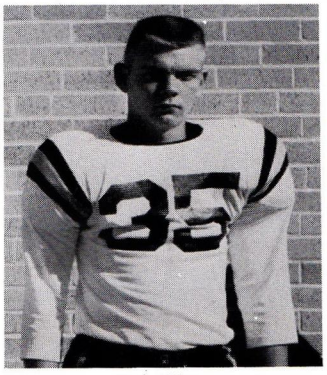

Bob Clawson

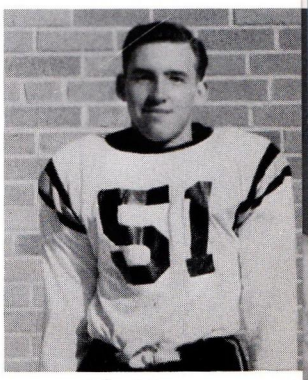

John Newman

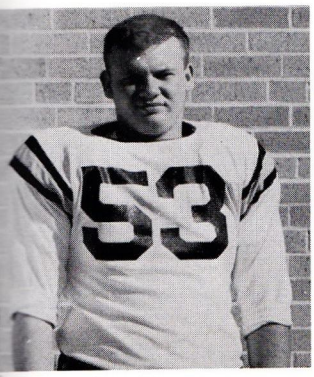

Skip Stegman

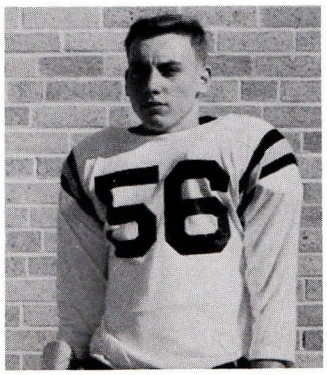

Jerry Wenger

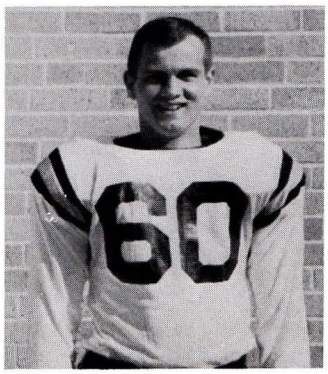

Bob Foy

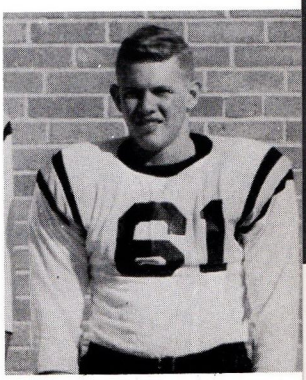

Pete Smith

Scott Lindgren

John Linden

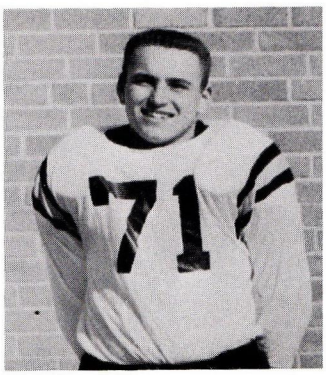

Dan Bauer

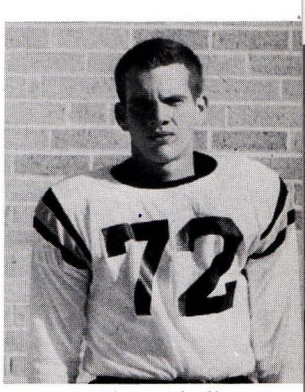

George Astling

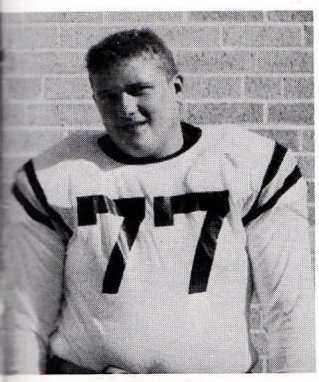

Elton Morningstar

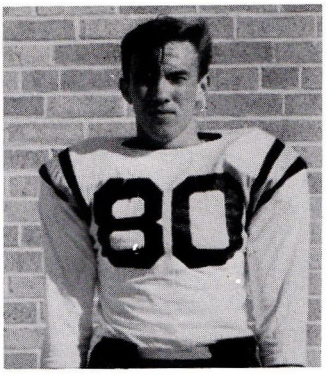

Carl Wennemar

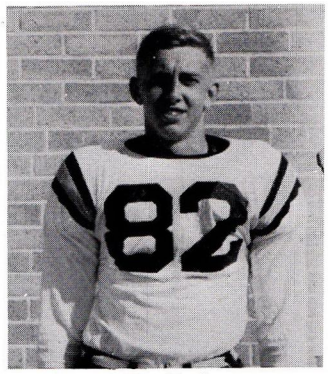

Jim Cruise

Bob Howey

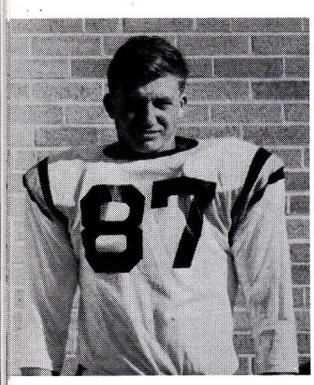

Ray Olsen

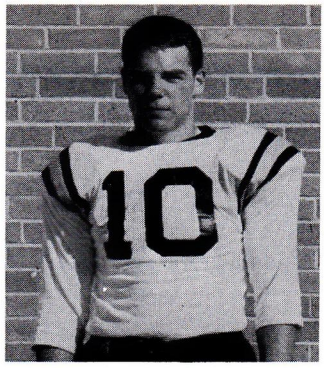

Jerry Strain

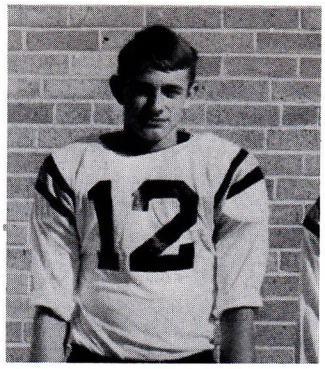

Mark Carnahan

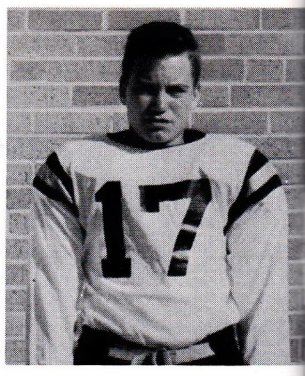

Ralph Florian

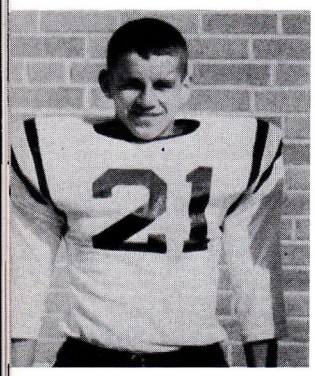

Don Oglivie

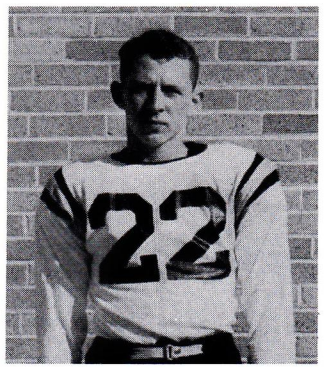

John Henigan

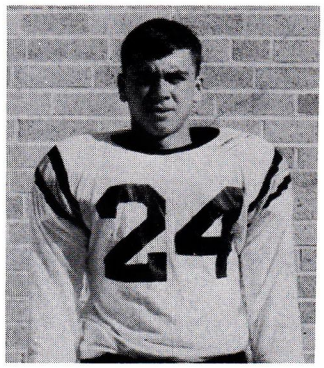

John Mathey

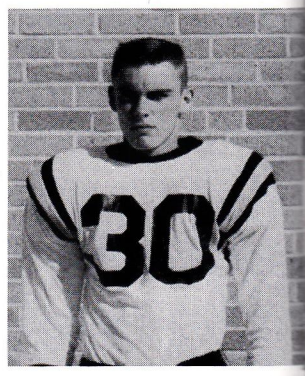

Ron Rogers

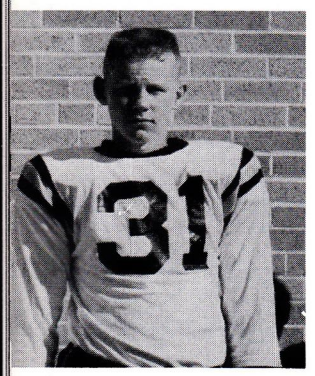

Punk Blackman

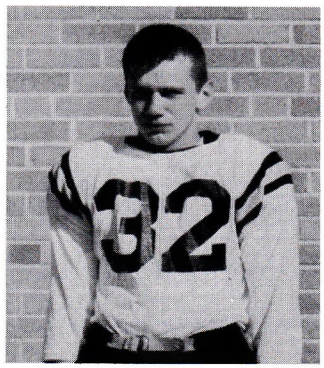

Dave Linden

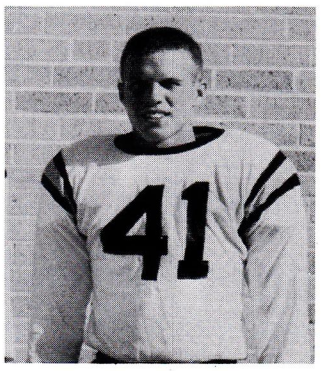

Jan Johnson

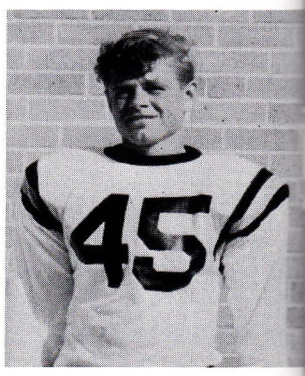

Doug Blair

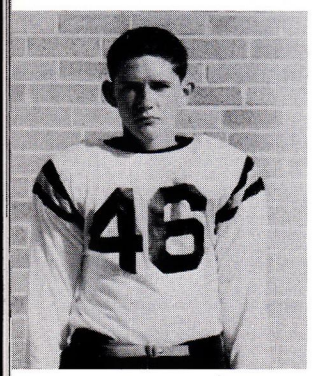

Jim Smith

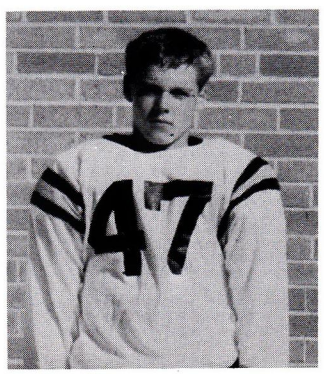

Barry Niebergall

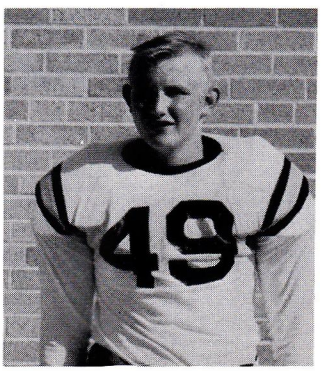

Richard Lundin

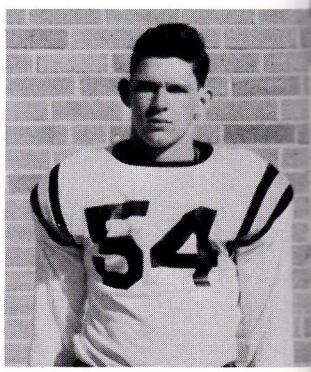

John Brennan

Bill Stark

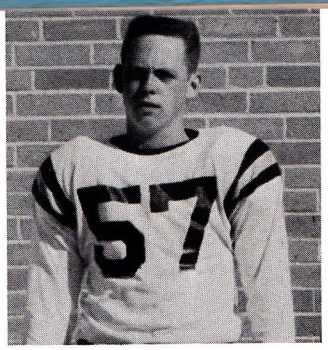

Mike Benson

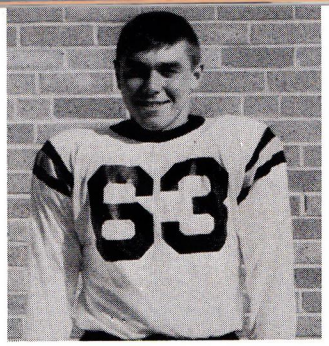

DuWayne Andresen

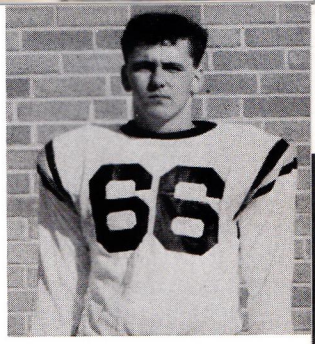

Bill Hardesty

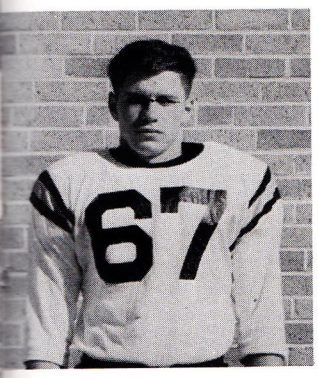

Dave Couch

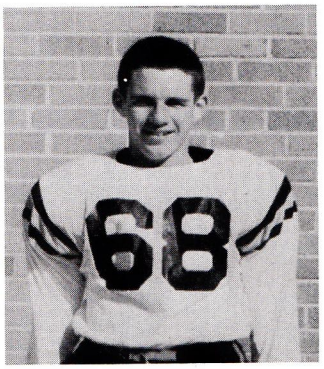

Dan Kocher

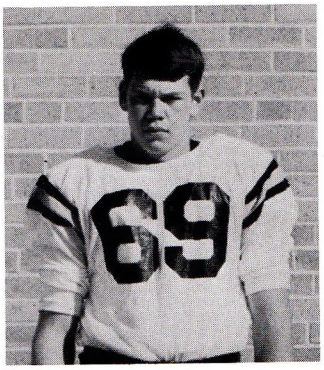

John Lindstrom

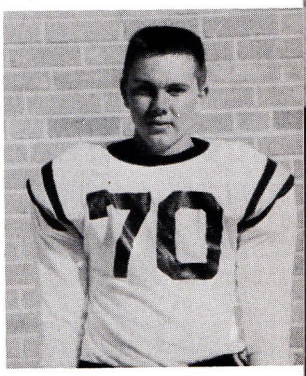

Byron Smith

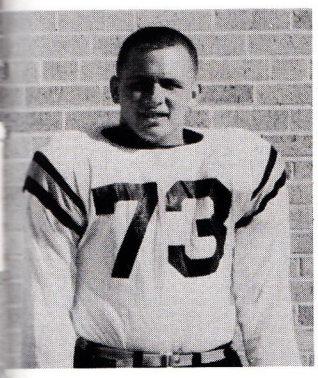

Jeff Clapsaddle

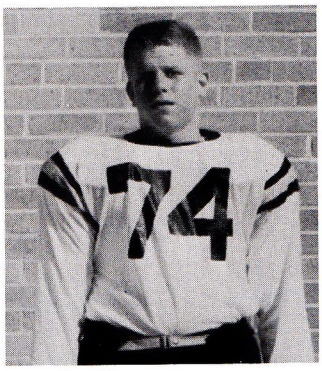

Greg Alms

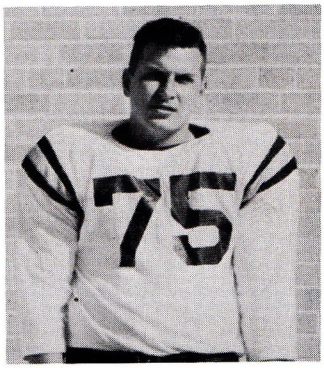

Mike Baron

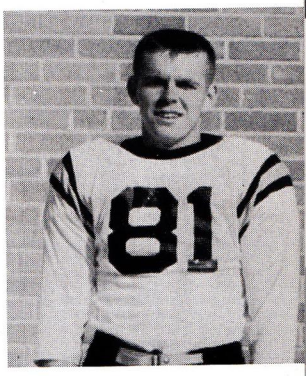

Bill Finn

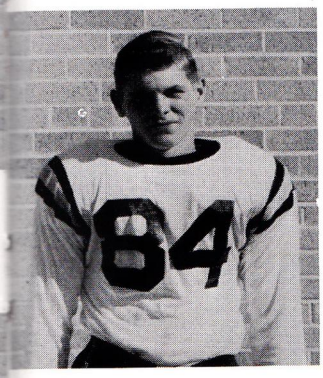

Gib Seegers

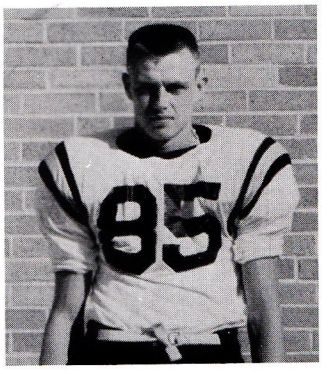

Chuck Carter

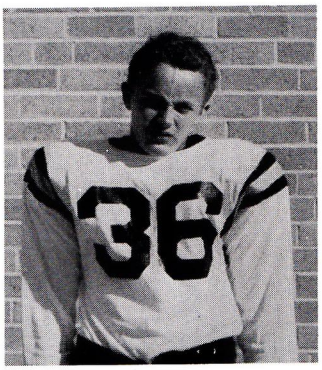

Pat Murphy

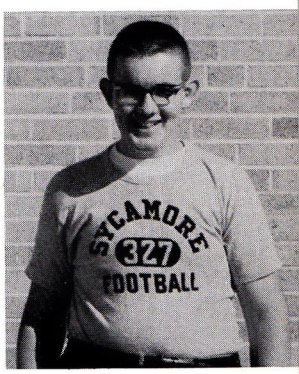

Dennis Sabin

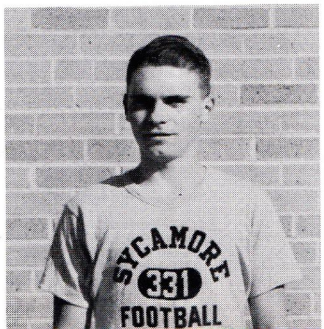

Philip Scott

Statisticians

Basketball.

E. Frick, J. Ovitz, L. Bourne, J. Erlenborn, C. Strack, R. Bauer.

Wrestling

A. Carlson, N. Underwood, P. Thomas, J. McCaskell, T. Alexander, C. Strack.

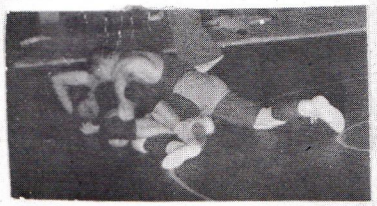

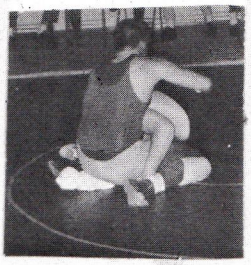

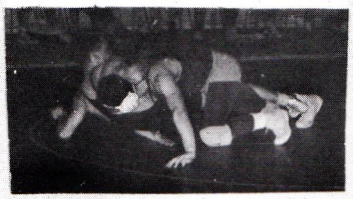

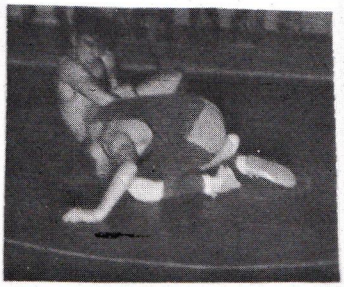

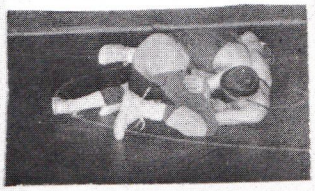

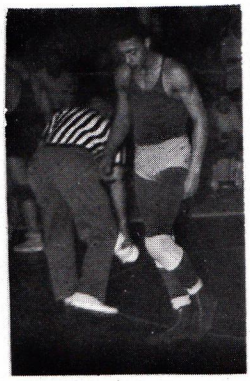

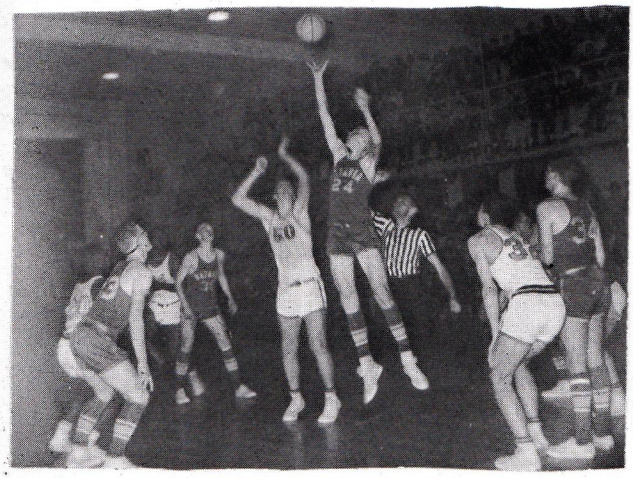

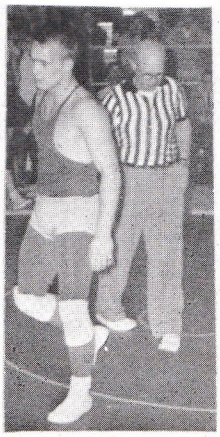

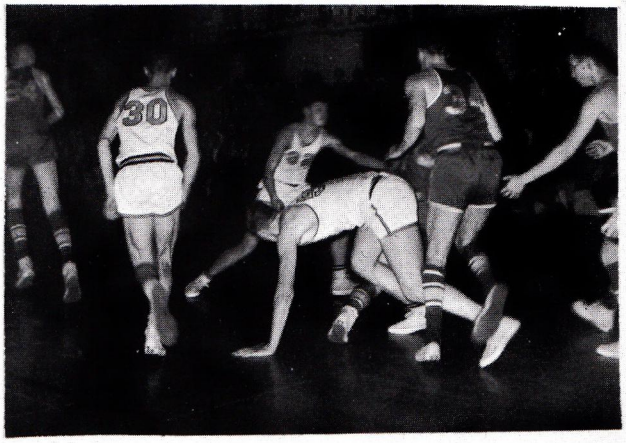

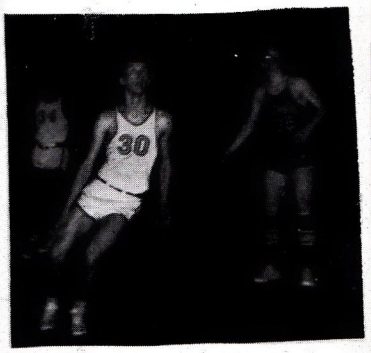

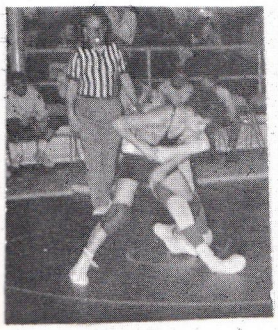

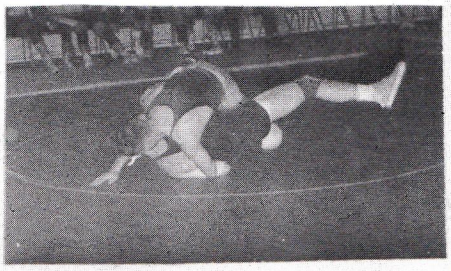

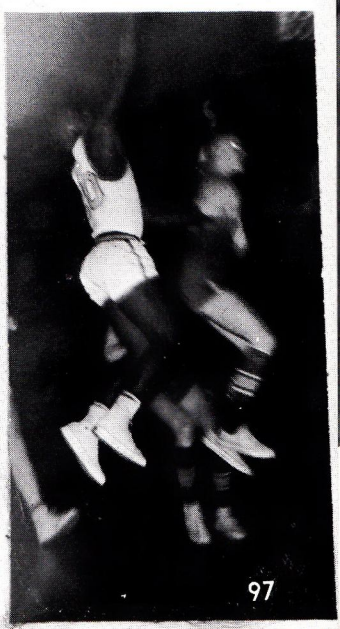

Basketball

COACH BEHRENDS

Varsity Champions

ROW 1: D. Andreson, M. Carnahan, R. Oehlert, V. Ells, D. Ogilvie, R. Strombom, J. Johnson, M. Maveus.
ROW 2: E. Morningstar, manager, G. Seegers, R. Marsh, R. Moburg, D. Johnson, J. Wildenradt, R. Lee, R. Dieterlen, P. Blackman, Mr. Behrends, coach.

Fresh-Soph

ROW 1: D. Wilson, E. Berg, J. Yeager, R. Broffett, R. Coia, C. Hammond, R. Linden.
ROW 2: Mr. Drenckpohl, D. Sheedy, L. Metcalf, J. Campebell, S. Hallberg, G. Peterson, R. Jacky, T. Singleton, D. Sabin.

Freshmen

ROW 1: S. Roush, L. Florian, B. Rice, W. Smith, J. McFarland, J. Blackman, M. Strachan.
ROW 2: Mr. Resler, G. Stran, S. Wynn, R. Wackt, D. Ramer, T. Tewksbury, G. Lee, K. Gordan, T. Rolfing—manager.

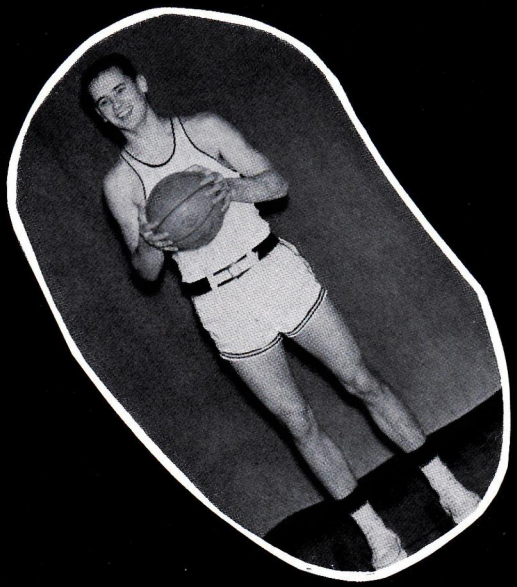

Don Johnson

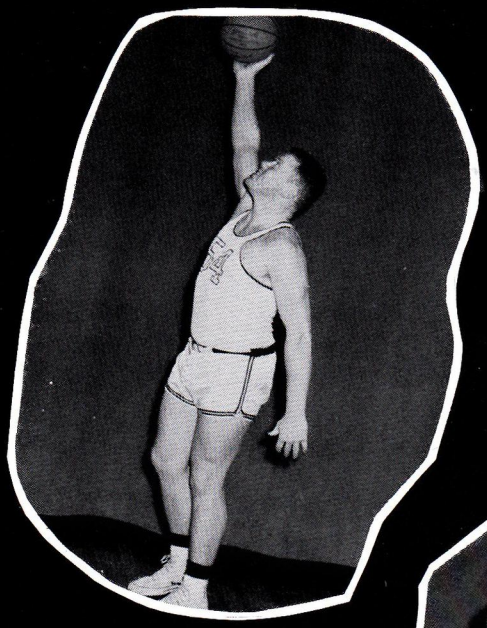

Randy Lee

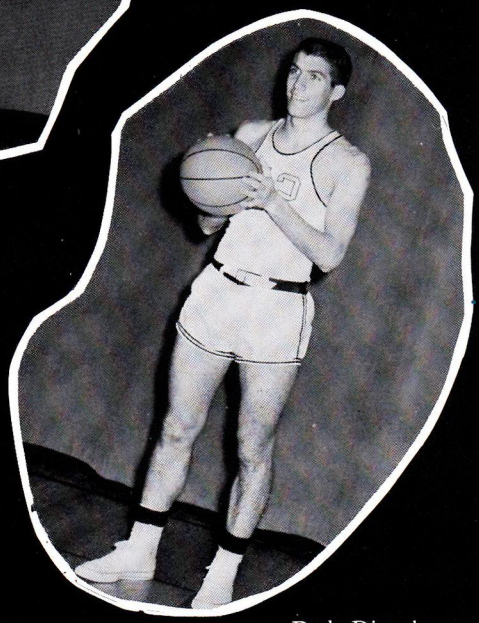

Dude Dieterlen

King Horn Champs

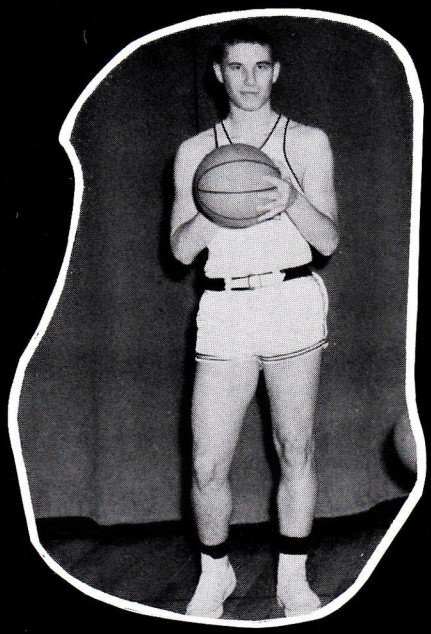

Randy Strombom

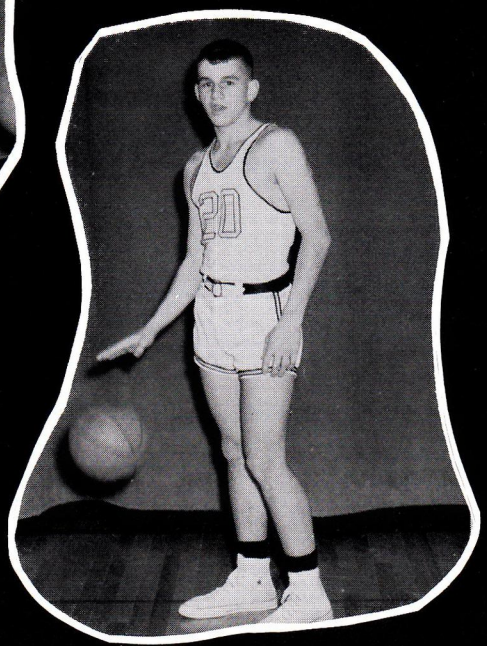

Don Ogilive

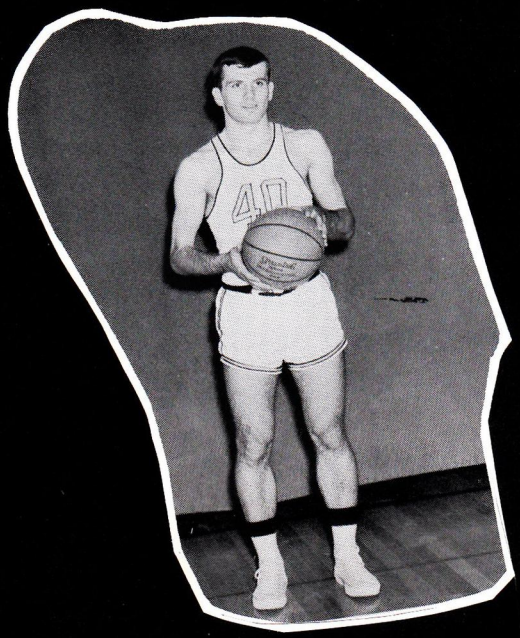

Keith Ells

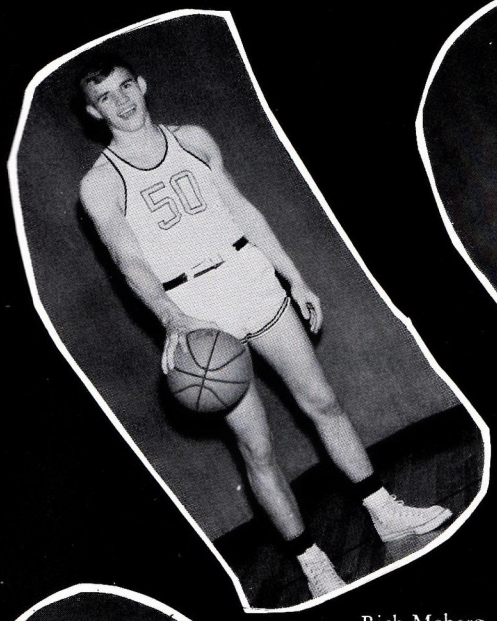

Rich Moberg

Rod Oehlert

Mark Carnahan

Dekalb Holiday Tournament Champs

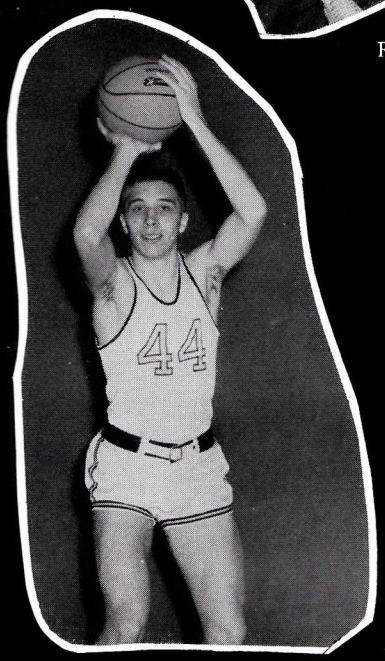

Roger Marsh

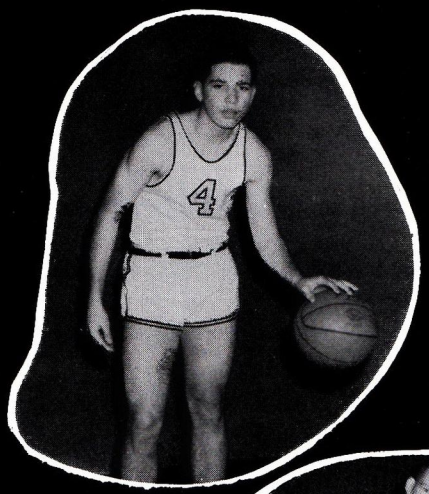

Mike Moreus

Gib Seegers

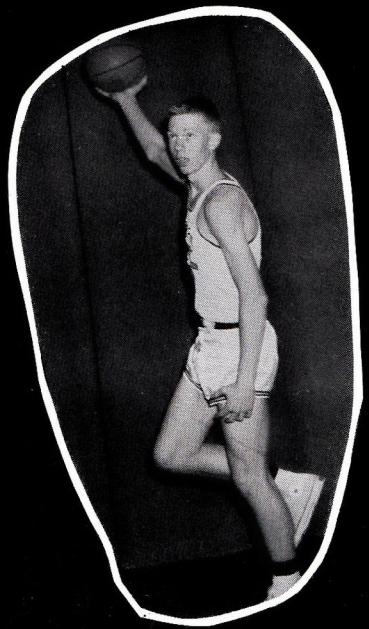

Jim Wildenradt

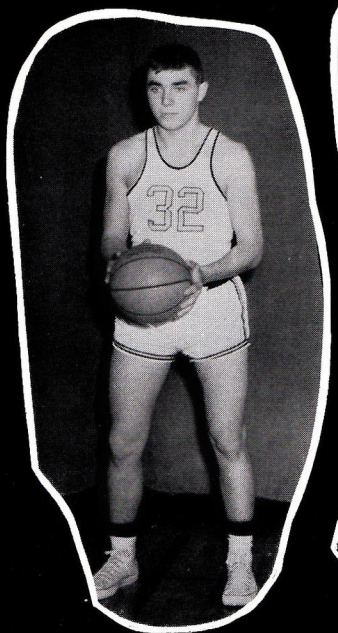

D. Andresen

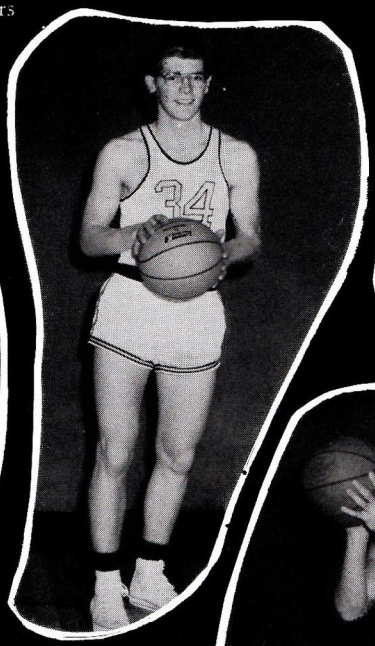

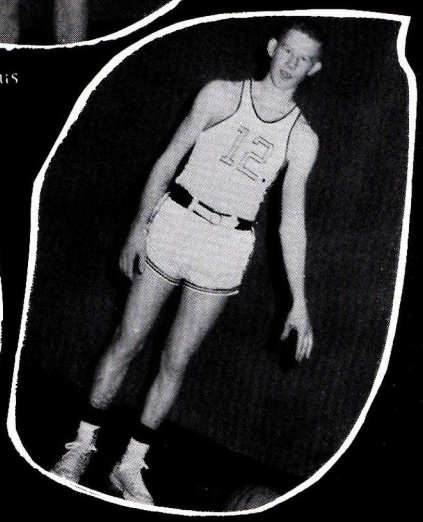

Blackman

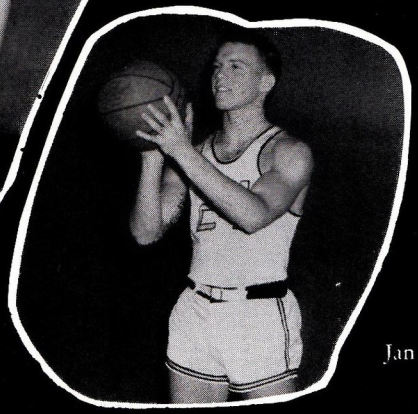

Jan Johnson

Terry Lindgren

Sandi Johnson

Pat Wiesbrock

Cheerleaders

Vanessa Smith

ROW 1: Susie, Janice, Vanessa, Sandi
ROW 2: Christine
ROW 3: Angela, Pat, Terry, Jackie

Janice McGaughey

Angela Gray

Susie Johnson

Jackie Beamish

Little Seven Champs!

1963-64 BASKETBALL SEASON

Sycamore	74	
Sycamore	82	
Sycamore	62	
Sycamore	72	
Sycamore	84	
Sycamore	86	
Sycamore	78	
Sycamore	78	
Sycamore	83	
Sycamore	49	
Sycamore	56	
Sycamore	66	
Sycamore	70	
Sycamore	82	
West Chicago	64	
Sycamore	72	
Sycamore	79	
DeKalb	51	
St. Charles	67	
Sycamore	72	
Sycamore	79	
Sycamore	71	
Sycamore	79	
Belvidere	51	
Kaneland	59	
West Chicago	60	
Oswego	60	
Mooseheart	67	
St. Charles	71	
Genoa-Kingston	58	
Palatine	51	
York	63	
Freeport	44	
Mooseheart	53	(overtime)
Kaneland	63	
Batavia	64	
Genevia	57	
Sycamore	55	
Rochelle	54	
Oswego	66	
Sycamore	49	(overtime)
Sycamore	64	
Kaneland	65	
Dundee	78	(overtime)
Batavia	54	
Geneva	44	

Highlites of Deciding Game

A New Kind Of Toilet Paper
Paul Leonhard
MULLIGAN
(SURE BRAND)

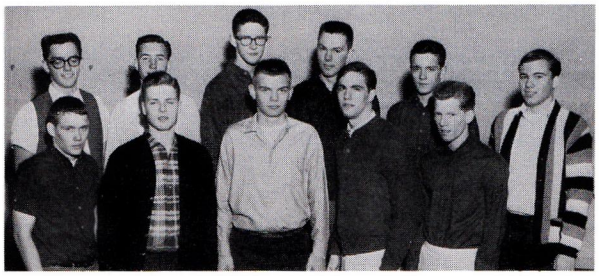

ROW 1: E. Joslin, J. Gustafson, B. Clawson, D. Jones. C. Schmidt. ROW 2: E. McGee, J. Newman, J. Smith, S. Lindgren, B. Lieving.

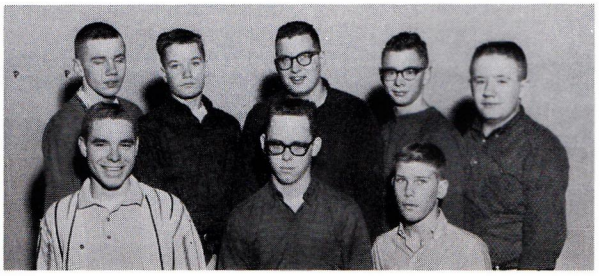

ROW 1: M. Muller, M. Benson, T. Roslieb. ROW 2: D. Linden, R. Florian, M. Barone, D. Paulson, B. Magee.

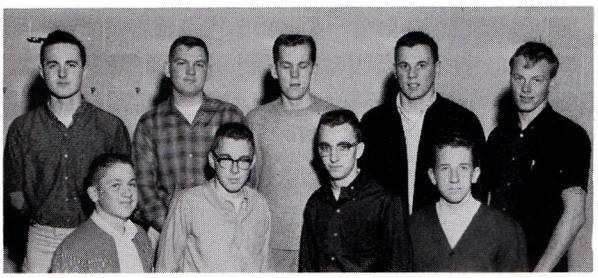

ROW 1: K. Rebhorn, J. Swanburg, B. Hubbard, I. Stracken. ROW 2: D. Jordan, R. Allen, N. Strack, C. Van Dusen.

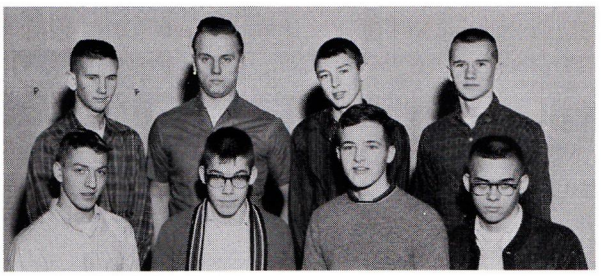

ROW 1: D. Henson, J. Olson, T. Frick, L. Montgomery. ROW 2: S. Sherer, A. Pruzik, K. Henigan, L. Ingwerson.

ROW 1: C. Siebrasse, S. Stegman, K. Mundy, K. George. ROW 2: E. Vida, R. Olsen, C. Ridulph.

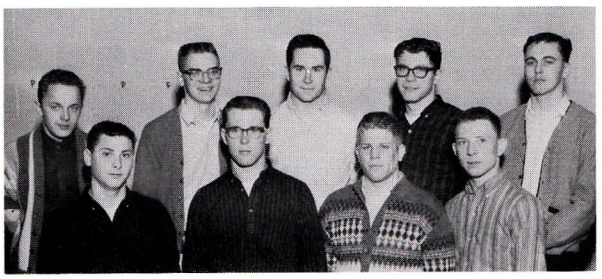

ROW 1: S. Simon, D. Maki, G. Alms, J. Henigan. ROW 2: P. Murphey, D. Griffith, K. Anselment, D. Couch, B. Hardesty.

ROW 1: R. Clarner, T. Jones, J. Knodle, J. West. ROW 2: T. Whited, T. Yeager, M. Aldrich, B. Finn, R. Marshall.

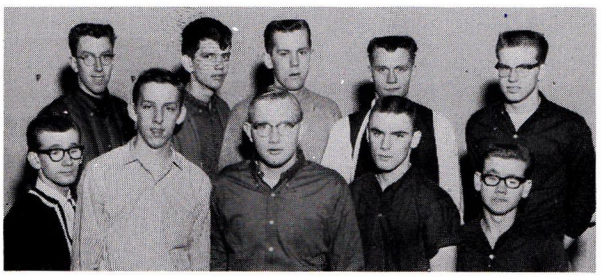

ROW 1: G. Jacobson, T. Byro, R. Lundin, R. Rogers, D. Jacobson. ROW 2: D. Philips, J. Wilson, B. Berg, R. Gillette, B. Petty.

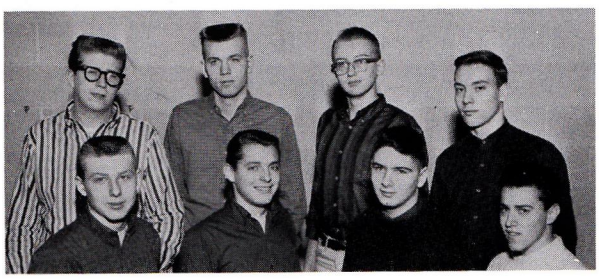

ROW 1: R. Perry, H. Burgweger, R. Bauer, B. Mabel. ROW 2: J. Spartz, L. McConnell, B. Mertz, J. Wenger.

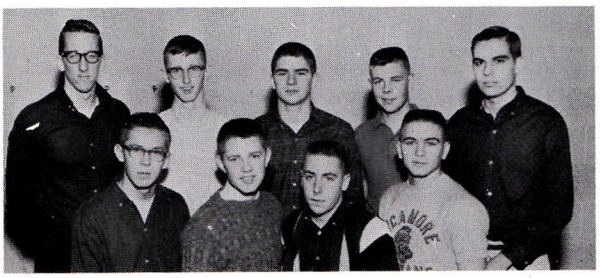

ROW 1: P. Sivright, S. Bassill, P. Westlake, B. Hutchins. ROW 2: P. Leonhard, D. Bassill, D. Keys, R. Thorsberg, R. Schrier.

Varsity Wrestling

ROW 1: L. Hammond, H. Condon, P. Elliott, J. Henry, T. Meadows, B. Niebergail, T. Geithman, D. Lundberg, M. Kelley, Mr. Crabtree.
ROW 2: B. Foy, H. Burgweger, B. Shramer, M. Brennan, B. Stark, P. Listy, B. Howey, D. Jones, P. Smith, D. Koleman, C. Swedberg.

Fresh-Soph Wrestling

ROW 1: D. Drake, G. Moen, R. Brink, C. Bechle, G. Tucker, J. Abben, J. Johnson, Mr. Crabtree.
ROW 2: A. Carhardt, B. Foy, S. Chase, C. Weeden, D. Lindquist, F. Geithman, D. Drayton, B. Worden, B. Hamilton.

Wrestlers

Coach: DENNIS CRABTREE
Co-Captains: CHAD SWEDBERG
BOB FOY

Conference Wrestlers

ROW 1: M. Kelley, L. Hammond, B. Foy, H. Condon, T. Meadows, T. Geitman.
ROW 2: P. Smith, B. Howey, N. Strack, D. Jones, J. Henry, Mr. Crabtree.

Varsity Winners

(Missing)
Barrie Niebergall
112 Lbs.
3rd Dist.

Mike Kelly
95 Lbs.

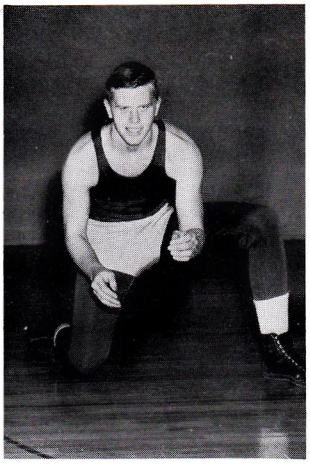

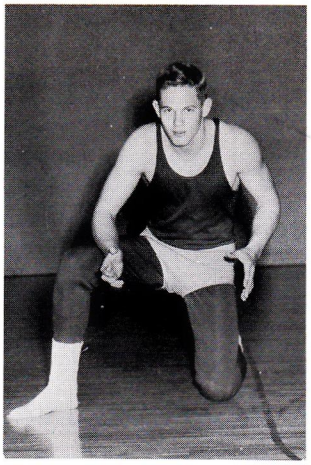

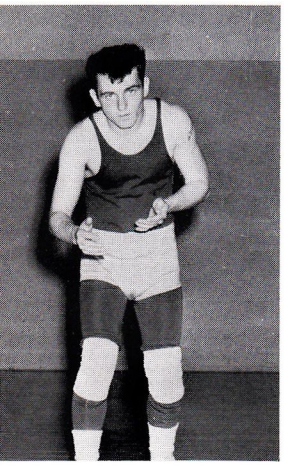

Bob Howey
145 Lbs.
2nd Conf.
3rd Dist.

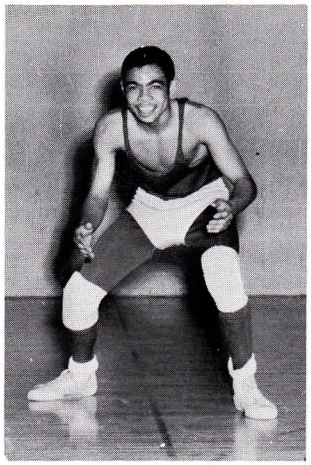

Pete Smith
154 Lbs.
4th Conf.
3rd Dist.

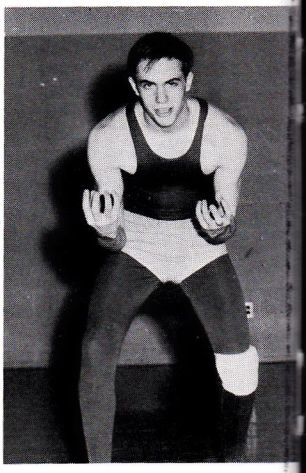

Tom Meadows
138 Lbs.
2nd Conf.
2nd Dist.

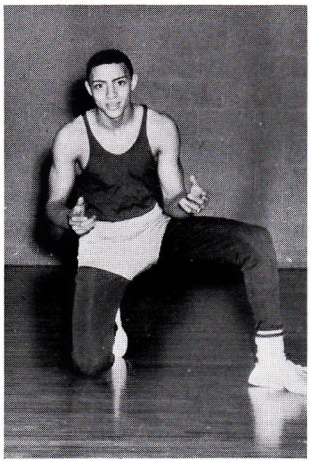

Larry Hammond
103 Lbs.
4th Conf.
3rd Dist.

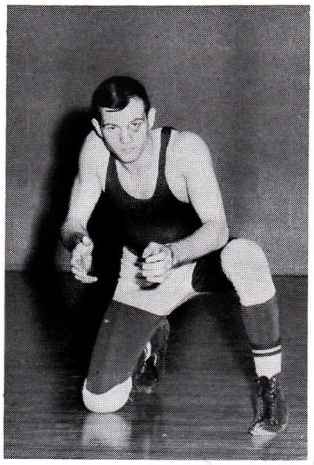

Doug Jones
180 Lbs.

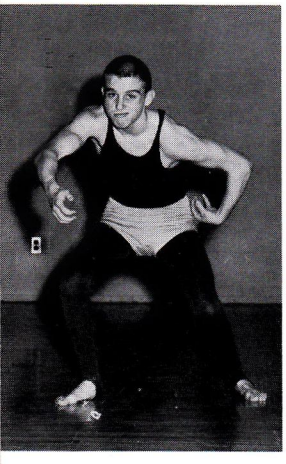

John Henry
133 Lbs.
1st Conf.
4th Dist.

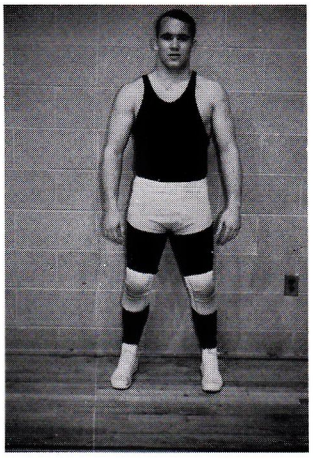

Bob Foy
127 Lbs.
1st Conf.
2nd Dist.

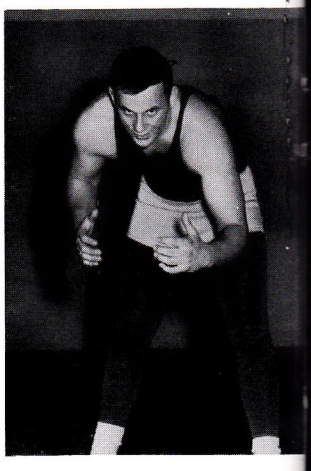

Harry Condon
120 Lbs.
3rd Conf.

Chad Swedberg
165 Lbs.
1st Conf., 2nd Dist.
4th Sectional

Neil Strack
Hwt.
2nd Conf.

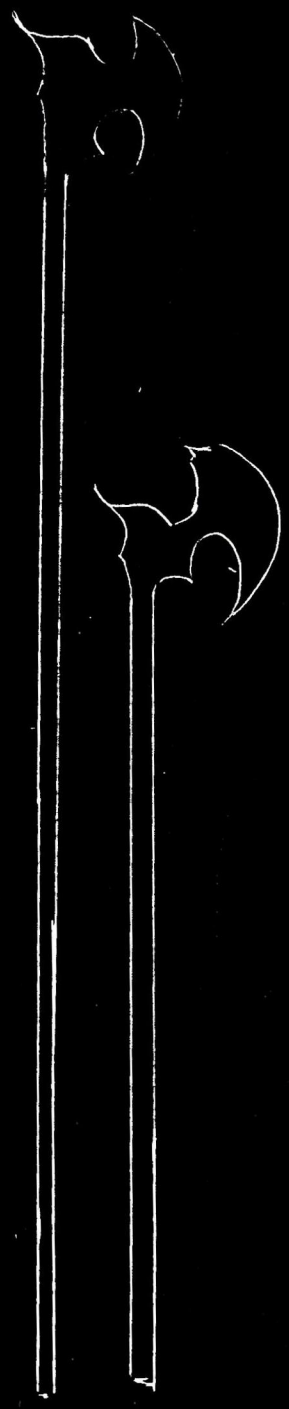

Activities

1963 Homecoming Queen

Linda Healey

Candy Linden, Pat Mulligan, Anne Worden, Laurie Bauer, Nancy Juday, Sandi Johnson, Linda Healey, Susie Johnson, Carol Strack, LuAnn Swedberg, Carolyn Collings, Janis Werthwein, Linda Bourne, Vanessa Smith.

CO-CAPTAINS and QUEEN
Keith Ells, Don Johnson, Linda Healey, Randy Lee, Chad Swedberg

A Victory Kiss

LINDA HEALEY—Spartan Club
ANNE WORDEN—Art Club

NANCY JUDAY—G.A.A.
LAURIE BAUER—F.T.A.

VANESSA SMITH—A Cappella
LINDA BOURNE—A.F.S.

JANIS WERTHWEIN—D.O.
CAROLYN COLLINGS—F.H.A.

PAT MULLIGAN—F.N.A.
CANDY LINDEN—Pep Club

LUANN SWEDBERG—Sycohilites
CAROL STRACK—Band

SUSIE JOHNSON—F.F.A.
SANDI JOHNSON—Leaves

Homecoming Floats

FIRST—ART CLUB
Ring Up a Whale of a Victory

SECOND—F.T.A.
Bowl 'em Over

THIRD—A.F.S.
Bite 'em Where It Hurts

SYCO-HI-LITES
We'll Roast 'em

SPARTAN CLUB
Lick 'em

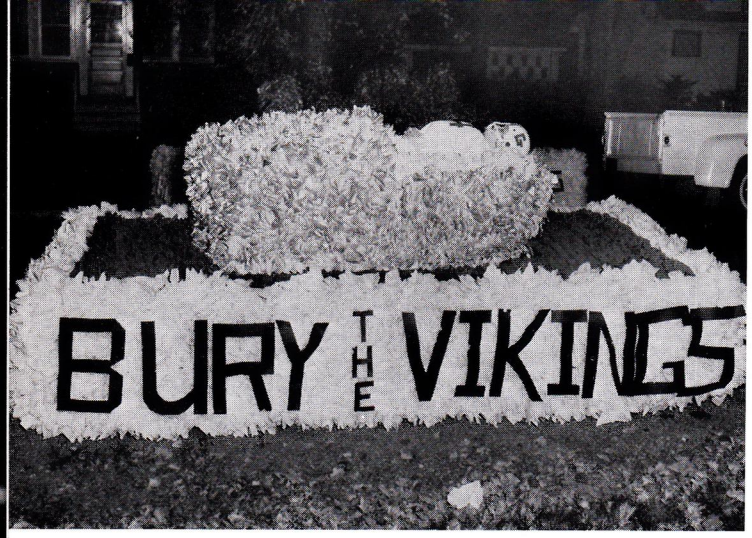

F.N.A.
F.N.A. "Bury the Vikings"

F.H.A.
We're Wishing for a Victory

F.F.A.
We're Pulling for Sycamore

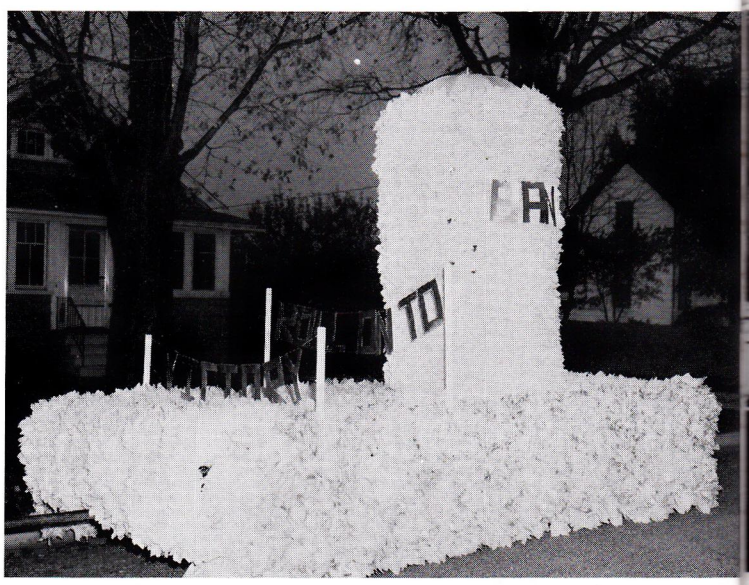

G.A.A.
Roll on to Victory

D.O.
We'll Kill 'em Dead

LEAVES
"Marker" As Another Victory

PEP CLUB
Multiply the Score

A CAPPELLA
Tuning Up for a Victory

"HEAD OF STATE"
Pete Johnson, Bert Fredricks, Vern Drenckpohl, Mick Muller

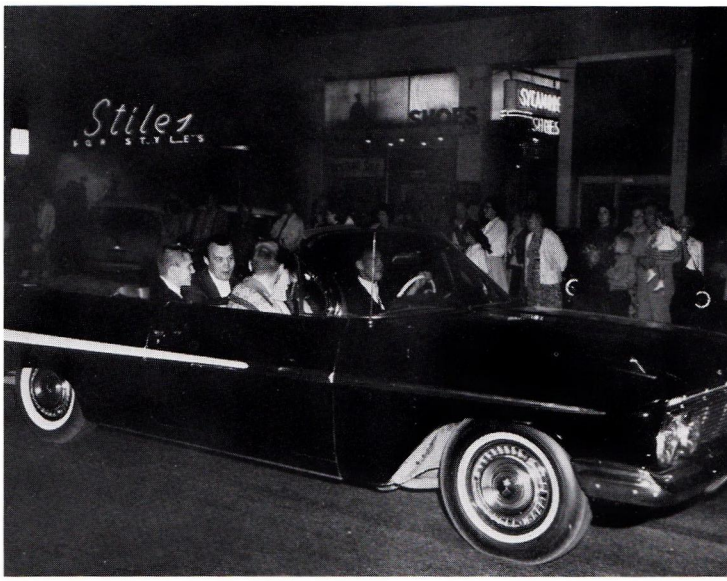

"TELL ME ANOTHER ONE"
Dennis Crabtree, Don Ressler, John Newman

"They're off (and running?)"

"Run, Freshman, Run"

Isn't Love Wonderful?! . . .

Dance

Oh, Juliet! Oh, Romeo!

Come and get it!

and

DeKalb's Beatles

Look this way, Vanessa . . . VANESSA!

Casuals

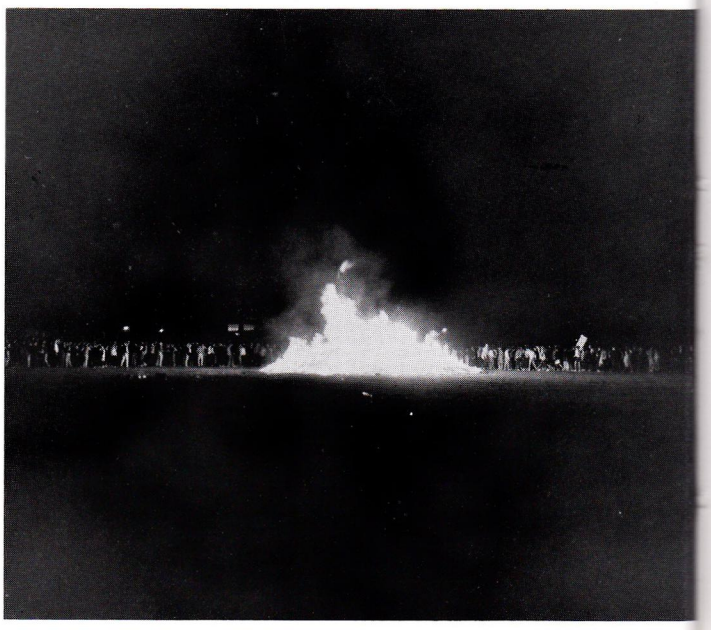

And after the dance we . . .

Christmas Dance

Winter Fantasy

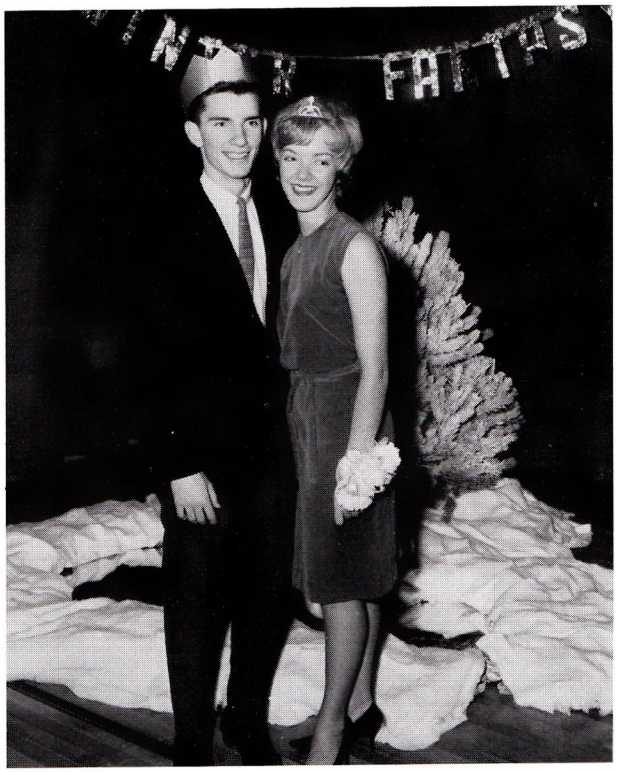

KING MIKE QUEEN JEAN

David Wildenradt, Sherrie Clarner, Charlie Jones, Laura Korleski, King Mike Campbell, Queen Jean Ovitz, Nancy Underwood, Mitch Kaesser, Linda Hamm, Randy Strombom

Whipped!

Grin it up!

Queen Jean

What's that smell?

Third trip

Senior Class Play of 1964

"The Family Nobody Wanted"

November 22 and 23

Cast

Donny Doss	Chad Swedberg
Diane Doss	Mary Spoor
Timmy Doss	Michael Muller
Mrs. Doss	Rose Sibley
Alex Doss	Robert Lieving
Rev. Doss	Peter Smith
Laura Doss	Linda Bourne
Rita Doss	Helen Chase
Miss Reilly	Kathi Dolder
Bill Thomas	Paul Leonhard
Nan Johnson	Jean Ovitz
Ted Doss	Tom Yeager
Mrs. Allen	Nancy Juday
Mrs. Hardy	Marilyn Pulliam
Mrs. Parkinson	Kathy Brand
Mr. Johnson	Randy Lee
Mrs. Johnson	Sandi Johnson

PRODUCTION STAFF

SEATED: Joan Brush—Student Director, Mrs. Soli—Play Director, Bonnie Johnson—Prop Chairman, Joan Lundgren—Prompter.
STANDING: Dan Bauer—Stage Construction, Cathie Lyon—Prompter, Mr. Stumphy—Assistance, Susie Johnson—Makeup Chairman, Steve Beckler—Lighting

Mom, we're ready to wash the dishes

And you think you have problems.

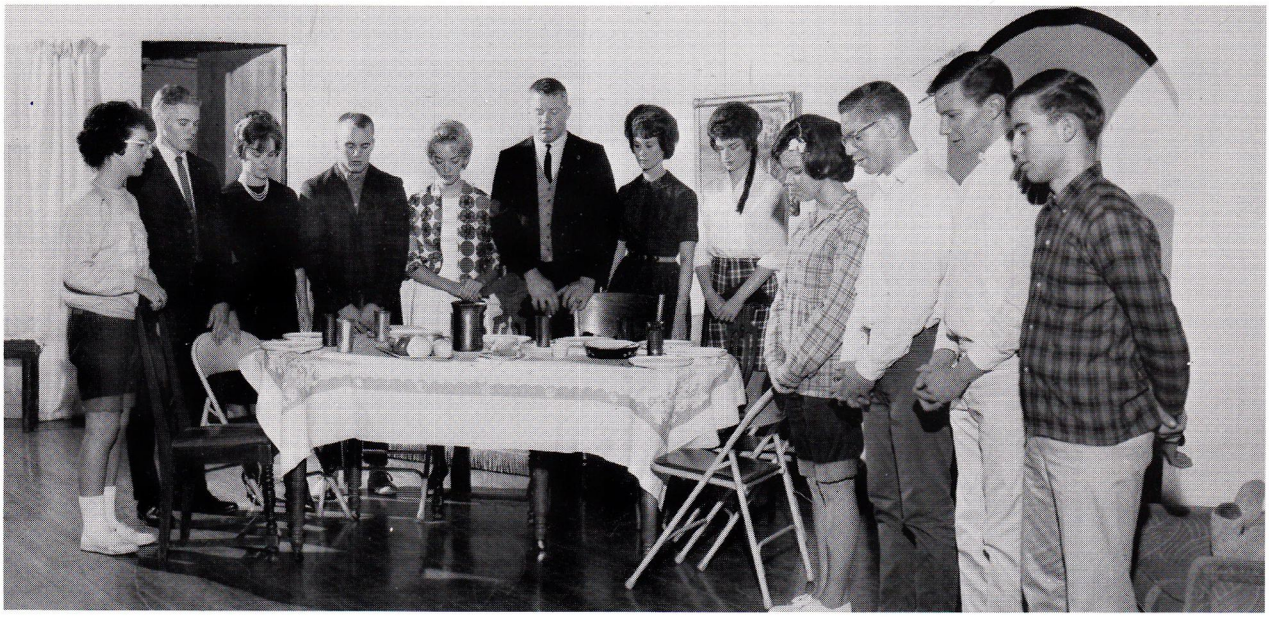

No! You go first! . . . for rattlesnake?

But the book says the black plague isn't contagious.

Please! I'd rather do it myself, young man.

(Left to right) J. Gustafson, V. Smith, G. Bridewater, B. Foy, J. Fuller, B. Howey, K. Fredrick, C. Swedberg, J. Ovitz, R. Lee, M. Spoor, S. Johnson, M. Muller, L. Bourne, H. Chase, B. Lieving, J. Lundgren, T. Yeager, C. Lyon, D. Bauer, S. Beckler, J. Brush, Mrs. Soli, M. Deahl, J. Wenger, B. Johnson, D. Lampkins, P. Smith, R. Sibley, J. Werthwrin, S. Johnson, A. Worden, N. Underwood, M. Pulliam, N. Juday, P. Leonhard, K. Dolder, K. Brand.

ROW 1: A. Mullins, U. Smith, J. Kohler, E. Niewold, D. Awalt, S. Johnson, D. Grisonsree. ROW 2: C. Strack, D. Lampkins, A. Pierson, J. Fuller, L. Nelson, I. Nelson, K. Cobb, M. Pulliam, D. Barris, A. Malen. ROW 3: I. Strachan, S. Jacky, L. Kuusisto, A. Worden, G. Berg, C. Lyon, K. Brand, H. Chase, L. Healey, L. Hampa, L. Swedberg, N. Juday, D. Lundberg, Mr. Hauswald. ROW 4: J. Ovitz, B. Frank, C. Swedberg, D. Hansen, B. Hubbard, J. Newman, D. Bauer, C. Schmidt, H. Burgweger, B. Foy, L. Bourne, P. Mulligan, K. Dolder. ROW 5: P. Smith, N. Jennings, J. Wenger, T. Yeager, G. Bridgewater, N. Strack, R. Strombom, P. Leonhard, B. Howey, G. Carlson, D. Jordan, D. Bassill, S. Stegman, G. Astling, J. Gustafson, D. Keys.

Club Week

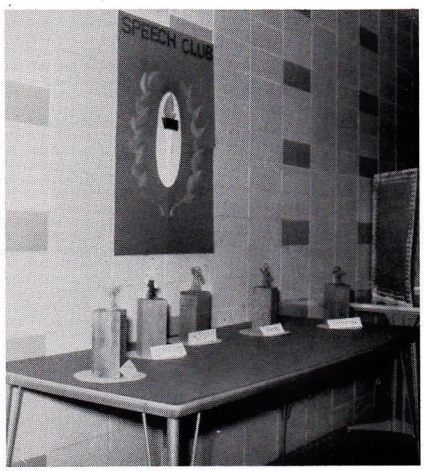

SPEECH CLUB
1st

F.H.A.

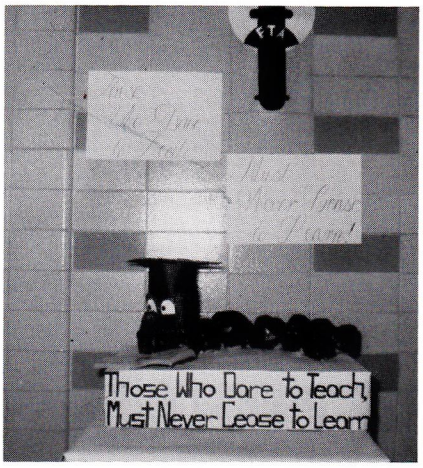

F.T.A.

Sweetheart

Keith

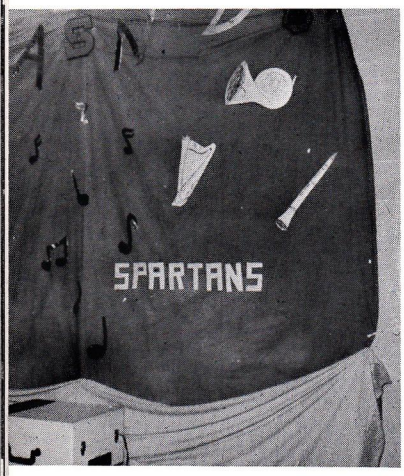

BAND

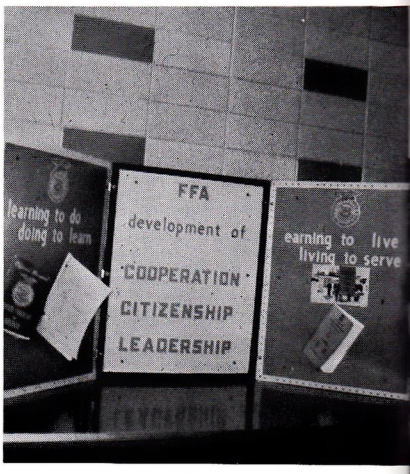

F.F.A.

F.N.A.

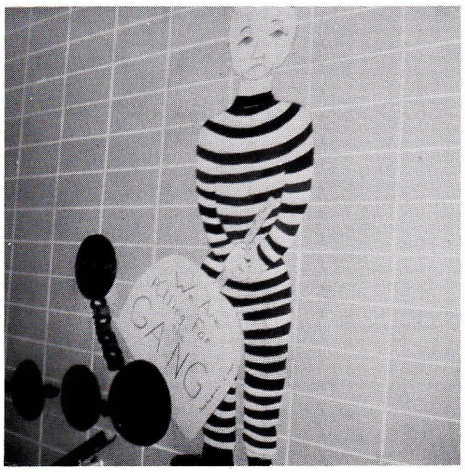

Sophomore Chain Gang

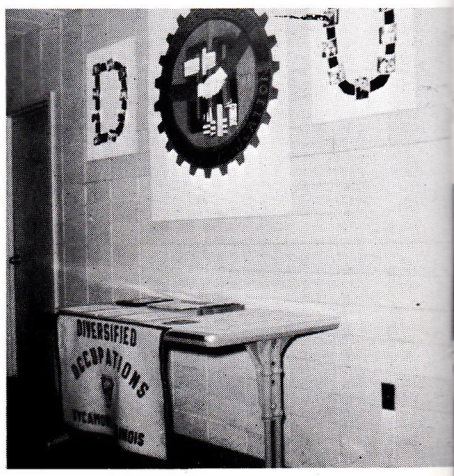

D.O.

February 10-14

Sher-bert needs blood!

Now can I make the first team?

Sycamore's Miss Americas!

That's right, you're on Candid Camera

HELP!

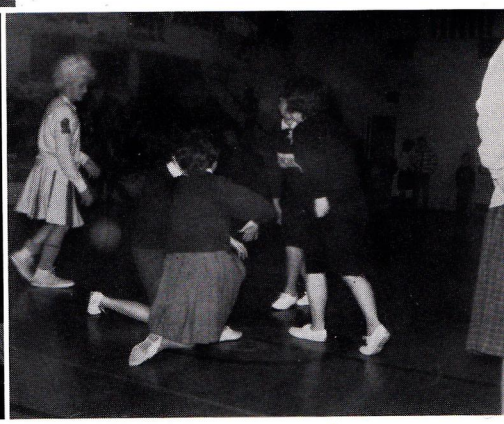

These are ours?

Club Week?
Activities

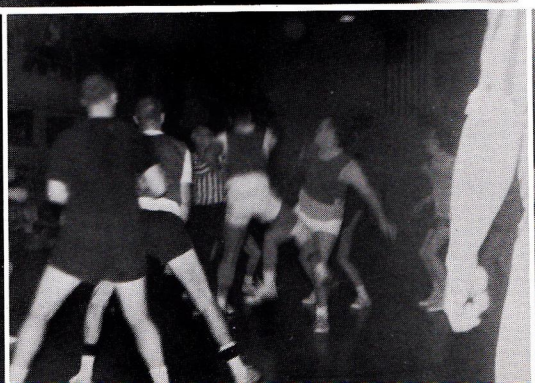

Mark Anderson

Mark is a member of the class of 1965. He has been a straight "A" student for the past three years. When Mark was a freshman, he received the National Honor Society Merit Award. This year Mark has been chosen to the National Honor Society. We, the students of Sycamore High School, are very proud of you.

Voice of Democracy

STANDING: Peter Smith 1st
SEATED: Tom Yeager 2nd
Jim Blackman 3rd
Susie Johnson ..... Honorable Mention
Barbara Dean ..... Honorable Mention
Jean Ouitz ..... Honorable Mention
Elizabeth Burgweger ..... Honorable Mention

Speech Contestants

ROW 1: Joan Brush 1st
Mary Spoor 2nd
LuAnn Swedberg 7th
Jean Ouitz 4th
ROW 2: Nancy Smith 2nd
Mike Muller 6th
Pat Elliott 10th
Doug Jones 2nd
Lowell Ingwerson 5th
Rose Sibley 7th

Virginia N. Ouitz

ROW 1: Mary Spoor 2nd
LuAnn Swedberg 1st
Jean Ouitz 3rd
ROW 2: Doug Jones
Peter Smith

Cooks

MRS. LLOYD
MRS. ANDERSON
MRS. PARSONS
MRS. ALLEN
MRS. PETERSON

Janitors

MR. MEDINE MR. "Jack" SHROUT
MRS. MEDINE

Maintenance

MR. SUNDLEY MR. PARSONS

BUCKY!
Yum
127

Credits

Once again the end of the year is here. The LEAVES staff sincerely hopes that this book summarizes the accomplishments of our student body in the school year of 1963-1964. And to those seniors who will walk down these halls, never to return again, we hope that this book will be a lasting reminder of those wonderful years.

In appreciation the LEAVES would like to thank the following people:

Walinger Studio—Chicago, Illinois
Taylor Publishing Company—Dallas, Texas
Mr. Dwight G. Parker—Elmhurst, Illinois
Mr. Peter Johnson—Sycamore, Illinois
Mr. Glen Johnson—Sycamore, Illinois
Mr. Alton Brand—Sycamore, Illinois
Mrs. Clifford Danielson—Sycamore, Illinois

TAYLOR PUBLISHING COMPANY
"The World's Best Yearbooks Are Taylor-made"

LEAVES

SUPPLEMENT

1964

MERRY

MARDI-GRAS

1964
Queen
and
King

Nancy Juday
Randy Lee
1963 Queen & King
Jane Thomas
James Dutton

QUEEN'S COURT

GRAND MARCH

G.A.A. CASUALS

"AROUND THE WORLD"

A. F. S.
REVIEW

DIRECTED BY

Mr. Stumphy

Mrs. Soli

A. F. S. REVIEW CAST

SENIOR CLASS AND AWARDS DAY

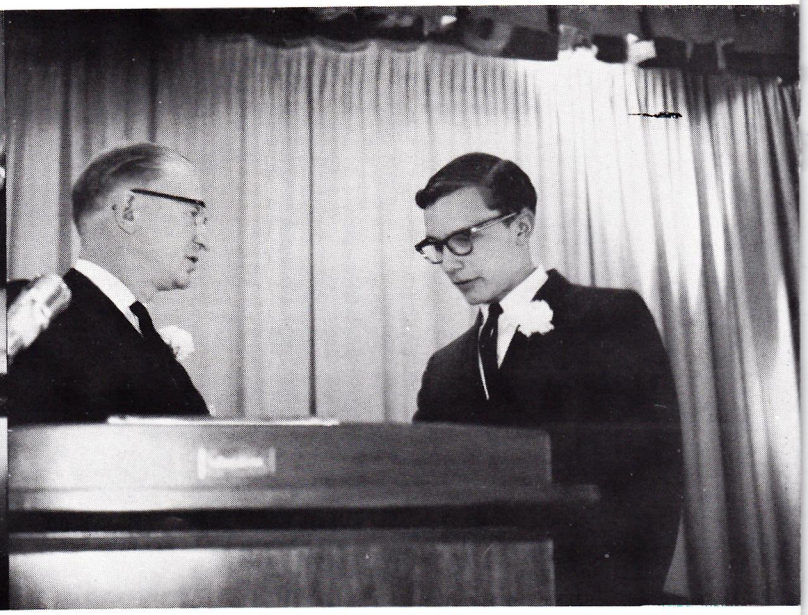

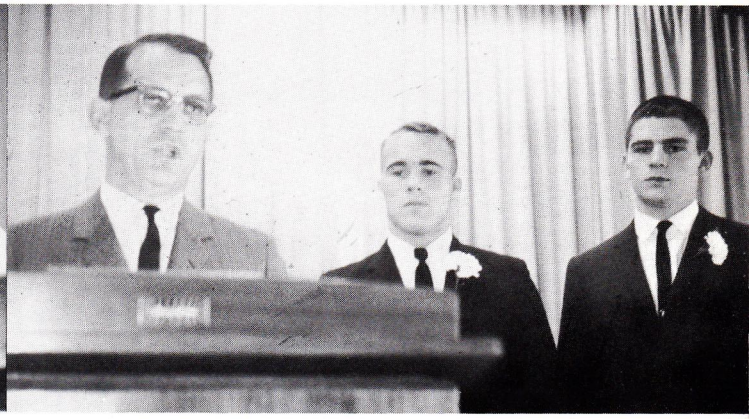

CLASS MOTTO . . . *"An aim in life is a fortune worth finding."*

JUNIOR—SENIOR

PROM

AN EVENING

IN CAMELOT

QUEEN

PRISCILLA

KING

JOHN

QUEEN'S COURT

rand March

Crowning of Queen

Grand Dance

Is it spiked?

"Smile"

We could have danced all night . . . .

. . . . we tried to dance all night.

TRACK

Varsity

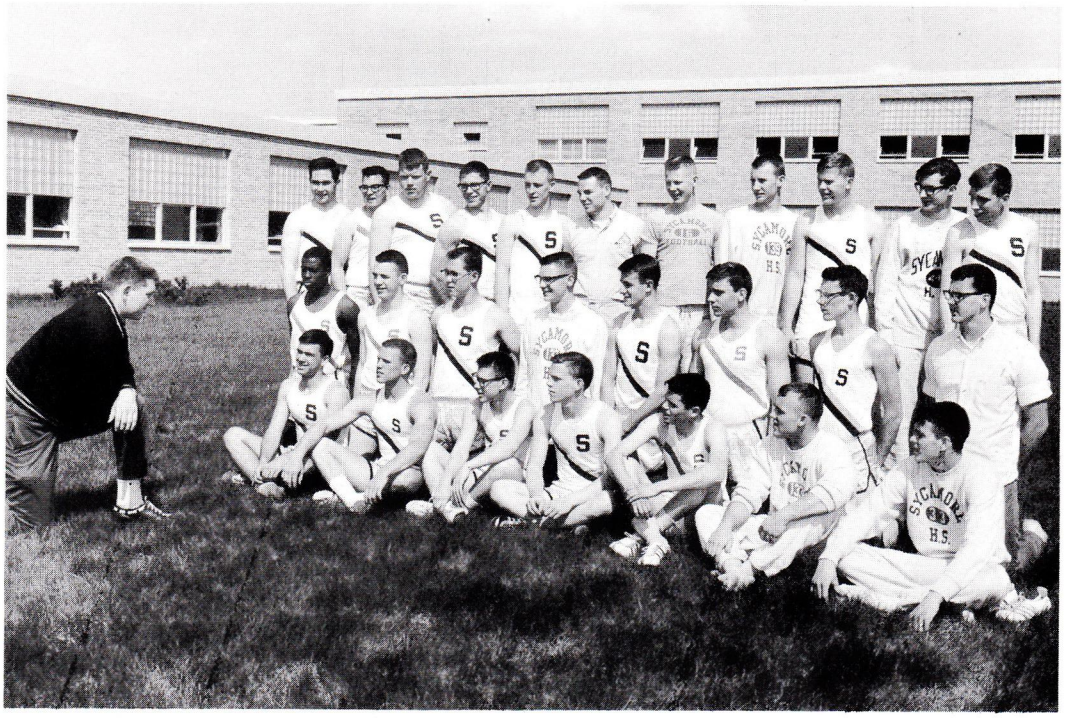

Row 1
Coach Mr. Fredricks, J. Mathey, J. Johnson, D. Lundberg, J. Arends, J. Bagwill, C. Swedberg, B. Hutchens

Row 2
K. Gordon, D. Kocher, D. Macki, D. Griffith, M. Carnahan, R. Braffet, T. Whited, B. Hardesty

Row 3
K. Anselment, M. Barone, R. Lee, G. Carlson, J. Strain, G. Blackman, L. Ingwerson, R. Howey, C. Behler, R. Marsh

Frosh-Soph

Row 1
R. Stran, L. Haeffner, D. Jenkins, M. Kelly, D. Whaley, W. Linden, G. Shearer,

Row 2
L. Montgomery, A. Wennemar, D. Bauer, G. Hughes, T. Frick, C. Povlsen, D. Drayton, D. Kocher

Row 3
T. Singleton, D. Jackey, M. McAdams, B. Baertz, G. Peterson, J. Hallberg, R. Troeger, R. Braffett, Coach Mr. Fredricks

BASEBALL

Row 1; D. Wilson, B. Rice, E. Joslin W. Smith, J. Campuzano, D. Sabin

Row 2; R. Coia, D. Sheedy, J. Yeager, M. Muller, R. Rogers, G. Seegers

Row 3; P. Leonard, D. Johnson, J. Linden, R. Strombom, B. Finn, P. Barnaby, B. Bereiter, Coach: Mr. Behrends

GOLF

Row 1; D. Wildenradt, G. Lee, M. Pierson, P. Sivright, D. Ogilvie

Row 2; S. Sherer, P. Cain, P. Lindeen, M. Mavis, A. Anderson

Row 3; Coach: Mr. Res ler, J. Newman, G. Phillips, J. Wildenradt, D. Bauer, R. Brink

Row 1 G. Woodleft,; S. Crouch; G. Rudesill
Row 2 L. LeRoy; J. Head; S. Hart, S. Head
Row 3 M. Barker; R. Gillette; J. Benson
J. Yousling.

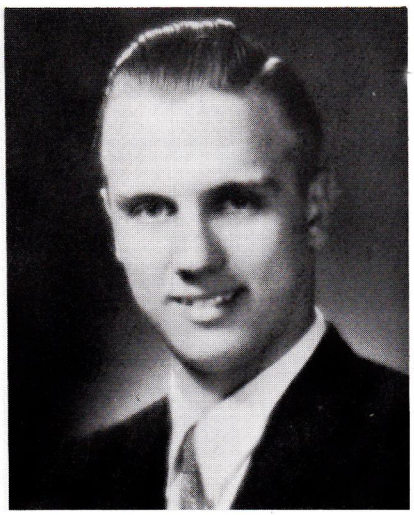

Al Pruzik
"Chip"